

APPALACHIAN FAIR

WASHINGTON COUNTY
FAIR ASSOCIATION, Inc.

GRAY, TENN. JONESBORO, R.F.D. 2

AUGUST 18-23

Third Annual
Exhibition
Gray, Tenn.

October 6th and 7th, 1927

WEDNESDAY, THURSDAY, FRIDAY
AND SATURDAY

SEPTEMBER 7, 8, 9, and 10, 1949

Serving Washington and Adjoining Counties



95th APPALACHIAN FAIR
FARM-DAYS

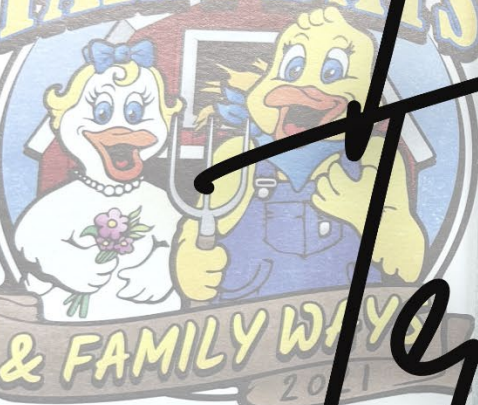

Farm & Home
Entry Catalog

Appalachian Fair
August 23rd-25th!

APPALACHIAN FAIR

August 20-25, 2012

APPALACHIAN FAIR

August 20-25, 2018

YOUTH



August

2025

Appalachian Fair Event Calendar

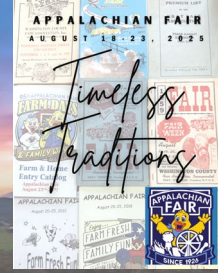

99th Year of the Appalachian Fair – August 18-23, 2025 | www.appalachianfair.com

Sunday	Monday	Tuesday	Wednesday	Thursday	Friday	Saturday
July 27	July 28	July 29	July 30	July 31	1	2
				Entry Deadline: Youth & Livestock		Entry Deadline: Farm & Home
3	4	5	6	7	8	9
				Entry Deadline: Little Miss & Fairest of the Fair Fairest of the Fair Rehearsal @ 6pm	Non-Perishable Entries: 4-H Agent Drop-offs: 10am-2pm CTE: 1-5pm Entry Deadline: Dance Competition, Got Talent, Youth Talent Show	Non-Perishable Entries: F&H: 11am-6pm 4-H: 1-6pm FCCLA: 11am-2pm CTE: 11am-5pm Little Miss Rehearsals
10	11	12	13	14	15	16
Non-Perishable Entries: CTE: 12-5pm 4-H Ed Set-ups: 2-6pm	4-H Ed Set-ups: 2-5pm			CTE School Booth Set-up: 9am-5pm Fairest of the Fair Rehearsal @ 6pm	Perishable Entries: CTE Culinary: 3-5pm SAR Entry Drop-offs: 9am-5pm	Perishable Entries: F&H: 12Noon-5pm Little Miss Rehearsals
17	18	19	20	21	22	23
Perishable Entries: 4-H: 1-6pm 4-H Ed Set-ups: 2-6pm FFA Drop-offs: 1-4pm Fairest of the Fair Interviews: 2pm Check-In Jr Beef & Steer Shows: 1-5pm Jr Beef Weigh-In: 2-4pm Jr Steer Show: 5:30pm	Jr Beef Show: 9am F&H Cakes: 1:30-4:30pm / Judging: 5:30pm FCCLA Food Prep/Culinary Arts: 4-6pm Open Beef Show: Check-in before 12Noon 4-H: Bread Baking: 4-8pm FFA Beef Judging: 5pm Little Cowbuddies after 6pm Arena Event: 7pm Fairest of the Fair Pageant: 7pm Main Stage: 8pm	School Day! Open Beef Show: 10:30am: Charolais / Simmental / SimAngus / Limousin / Angus F&H Comfort Foods & Salads: 1:30-4:30pm / Judging: 5pm 4-H: Bread Baking: 4-8pm Little Miss Pageant: 6pm Arena Event: 7pm Main Stage: 8pm	Open Beef Show: 9am: Shorthorn / Other Breeds / Hereford / Supreme Awards F&H Cut Flowers: 9am-12Noon / Judging: 1pm 4-H: Bread Baking: 4-8pm Museum Stage: ? : 7pm Monster Trucks: 7pm Main Stage: 8pm	Senior Day! 4-H Day! Livestock Check-In: Dairy prior to 12Noon Sheep: 3-6pm 4-H: Bread Baking: 4-8pm Wash Co Dairy Show: 4pm Youth Talent Contest: 7pm 4-H Awards: 7pm Monster Trucks: 7pm Main Stage: 8pm	FFA Day! Open Sheep Show: 9am FFA Dairy Judging & Dairy Handler Contest: 9am FFA Public Speaking: 11am F&H Pies: 1:30-4:30pm / Judging: 5pm 4-H: Bread Baking: 4-8pm Jr Dairy Showmanship: 5pm Little Britches after 6pm followed by: Cow Costume Contest followed by: Jr Dairy Commercial Heifer Show Wool & Woolies: 7pm Dance Competition: 7pm Demo Derby: 7pm Main Stage: 8pm	Jr Sheep Show, and Jr Sheep Showmanship: 9am Baby Show: 9am F&H: 'Taste of TN': 9-11am / Judging: 1pm Youth Cook: 9-11am / Judging: 11:30am Dairy Heifers Show: 10am Dairy Cows: 1pm followed by Sr Dairy Showmanship 4-H: Bread Baking: 4-8pm Little Shepherds: 6pm followed by Sr Sheep Showmanship F&H Awards Presentation: 7pm Got Talent: 7pm Demo Derby: 7pm Main Stage: 8pm
24	25	26	27	28	29	30
Entry Removal: FFA: 1-4pm FCCLA: 2-4pm CTE: 1-4pm		Entry Removal: F&H: 3-6pm 4-H: 2-6pm				

Pre-Sale Entrance & Ride Tickets available online or at the Ticket Office

Daily Ride
Specials!!

Main Stage Entertainment:
Free with Gate Admission and/or
Reserved Seating available for purchase
online or from the Ticket Office

Join us next year for
the 100th Year of the
Appalachian Fair:
August 24-29, 2026

APPALACHIAN FAIR ASSOCIATION

P0 Box 8218, Johnson City, TN 37615

Location: 100 Lakeview Street, Gray, TN 37615

Phone: 423.477.3211

FAX: 423.477.3853

Email: appalachianfair@gmail.com

Web: www.appalachianfair.com

ESTABLISHED in 1926

Welcome to the 2025 Appalachian Fair August 18-23, 2025

The Appalachian Fair Association, Inc. is a non-profit, agricultural, educational organization and sponsors the fair for the sole purpose of creating a greater interest in a better agricultural and richer rural life in the Appalachian Highlands region.

Our area schools and local extension offices contribute much to the success of the fair and all regional schools are urged to support the fair in every way possible.

The premium list is very attractive, and it is hoped that full entries will be made in all departments. All citizens of the entire region are cordially invited to exhibit and attend the fair each year.

ADMISSION FEES

GENERAL ADMISSION: \$10

Children 11 and under are FREE when accompanied by an adult.

***Buildings & exhibits open Monday-Friday at 3pm and Saturday at 10am.**

All Buildings and Exhibits close at 10pm daily. *

Single visit parking in fair owned lots will be **\$5 per car**, payable at the lot –**cash only**.

Senior Day: (60 and over) Thursday, August 21: \$5

School Day: Tuesday, August 19:

All students in grades K-12 will be admitted FREE until 5pm

6-Day (\$50) & 3-Day (\$25) Season Passes, full week **Parking Passes** (\$20) along with **Discounted Ride Tickets** (Sheet of 21 tickets for \$12) are available for purchase prior to opening day in the Office and through our website: www.appalachianfair.com.

****NO RETURN ADMISSIONS** or handstamps will be issued. Once you have exited the fairgrounds you **will be** required to purchase a ticket to re-enter. **NO Rain Checks** will be issued for gate or reserved seat ticket purchases.

Board of Directors

President: Richard K Storey
Vice-President: Mike Cunningham
Vice-President: Hal Range

Secretary/Manager: Phil Booher
Vice-President: Preston Ayres
Treasurer: Cathy Byers

Josh Armentrout
Bill Brinkley
Jimmy Byers
Amy Collette
Ronald Dawson
Jerry Dearstone
Tim Elsea

Melissa Evans
Bill Graham
Johnny Gray
David Guinn
Pat Guinn
Beth Hall
Donald Hall

Aaron Hamilton
Rusty Mabe
Walter Malone
Lou Ann Moore
Emily Parton
Stephanie Roark
Terri Robbins

Roy Settle
Keith Sexton
Sherry Shadden
Melissa Shelton
Nikki Thomas
Joe Trujillo
Kathy Whitson

Associate Directors

Emily Abram
David Byers
Joseph Redman

Caleb Anderson
David Frost
Josie Rivers

Michael Blevins
Julie Gray
Mattie Roark

Caroline Buck
Lucas Hitechew
Cody Robbins

Beverly Byers
Ryan Proffitt
Katelyn Robbins

Honorary Directors

Shirlene Booker
Sue Henley
Bo Shadden

Joe Carr
Camille Jesse
Steve Smith

Janice Freeman
Gary Kear
Patti Walters

Dorothy Hale
Edwin Rowe
Janice White

Youth Advisory Board

Advisors: Melissa Shelton & Alayna Carr
Vice-President: Carabeth Chrisawn / Katie Barnette
Reporter: Callie Collette

President: Allie Harrison
Secretary: Matt Kirkpatrick

Triston Balthazar
Haley Brown
Ava Collier
Dustin Frazier
Elijah Housewright
Matt Kirkpatrick
Maggie Malone
Jasmine Price
Hannah Smith
Shelbie Webb

Katie Barnette
Josey Caldwell
Nalie Deloach
Allie Harrison
Emily Hubbard
Carrie Ruth Lawson
Emma Grace Meadows
Alyssa Shelton
Alexus Ward
Clara Whitson

Megan Beloit
Carabeth Chrisawn
Abigail Dick
Ellie Hensley
Andrew Jaynes
Payton Lawson
Asher Milsap
Mason Shelton
Fisher Webb
Max Whitaker

Madison Boling
Callie Collette
Jaelyn Fleenor
Sarah Hill
Grey Kirkpatrick
Riley McCray
Callie Ann Parsons
Lydia Sizemore
Maggie Webb
Cannon Wilhoit



Member of:
Tennessee Association of Fairs
&
International Association of Fairs and Expositions



Bill Lee, Governor
Dr. Charles Hatcher
Commissioner of Agriculture
Lynne Williams
Fair Administrator

State Aid for Fairs

*From the funds appropriated by the **General Assembly of the State of Tennessee** for the purpose of aiding agricultural fairs in the payment of agricultural premiums, the **Appalachian Fair Association** has been allotted monies by the **Tennessee Department of Agriculture**. *

The officers and directors of the Appalachian Fair wish to express their sincere appreciation to **Governor Bill Lee, Dr. Charles Hatcher, Commissioner of Agriculture, and Lynne Williams, Fair Administrator** for their part in the allocation of these funds.

Youth 2025 Schedule

4-H / Department 110: Thursday, August 21st is Designated as 4-H Day

April 1-July 31, 2025.....	Pre-Registration online or by mail
Friday, August 8	
• Agent Drop-Off Day	10am-2pm
Saturday, August 9	
• Non-Perishables Entry Day – Classes C, F-L, O-S, U, & V	1-6pm
• 4-H Educational Exhibit Set-Up	2-6pm
Sunday, August 10	
• 4-H Educational Exhibit Set-Up	2-6pm
Monday, August 11	
• 4-H Educational Exhibit Set-Up	2-5pm
Sunday, August 17	
• Perishables Entry Day – Classes A, B, D, E, M, N, T	1-6pm
• 4-H Educational Exhibit Set-Up	2-6pm
Monday-Saturday, August 18 – 23	
• 4-H Bread Baking Demonstrations	4-8pm
• 4-H Awards Presentations	Thursday, August 21 – 7pm
Tuesday, August 26	
• Pick-up Day & Premium Check Distribution	2-6pm

FFA / Department 140: Friday, August 22nd is Designated as FFA Day

April 1-July 31, 2025.....	Pre-Registration online or by mail
Sunday, August 17	
• FFA Entry Day	1-4pm
Monday, August 18	
• FFA Beef Judging Contest	5pm
Friday, August 22	
• East TN Regional FFA Dairy Judging & Dairy Handler Contest	9am
• FFA Public Speaking Contest – Farm & Home Stage	11am
Sunday, August 24	
• Pick-up Day & Premium Check Distribution	1-4pm

FCCLA / Department 160

April 1-July 31, 2025.....	Pre-Registration online or by mail
Saturday, August 9	
• Non-Perishables Entry Day	11am-2pm
Monday, August 18	
• Perishables Entry Day	4-6pm
Sunday, August 24	
• Pick-up Day & Premium Check Distribution	2-4pm

CTE / Department 170

April 1-July 31, 2025.....	Pre-Registration online or by mail
Friday, August 8	
• Non-Perishables Entry Day	1-5pm
Saturday, August 9	
• Non-Perishables Entry Day	11am-5pm
Sunday, August 10	
• Non-Perishables Entry Day	12Noon-5pm
Thursday, August 14	
• CTE School Booth Set-up Day	9am-5pm
Friday, August 15	
• Perishable Culinary Entry Day	3-5pm
Sunday, August 24	
• Pick-up Day & Premium Check Distribution	1-4pm

SAR / Department 190

Friday, August 15	
• Essay Submission Drop-offs	9am-5pm

Appalachian Fair's General Rules & Regulations

To ensure a safe, fun, family-friendly environment, the Appalachian Fair implements these rules and regulations for having the best experience possible!

1. All items brought onto the fairgrounds are subject to search by security.
2. Prohibited Items: Selfie sticks – Backpacks are discouraged – Firearms or weapons of any kind – Outside food & beverages. Coolers are not allowed to be brought into the fair. Exceptions may be made for guests with special dietary needs, including but not limited to baby food/formula. – **NO** alcoholic beverages or illegal drugs are allowed – Tobacco products are discouraged and **NOT** allowed in the seating areas or barns – Umbrellas are **NOT** allowed in the seating areas – Camping or tailgating chairs are **NOT** allowed at the concert area – **NO PETS ALLOWED.** Animals are not permitted on the grounds at any time unless they are a part of an authorized show or exhibit. Only trained service dogs assisting the handicapped are allowed on the fairgrounds. We know you love your pets, and we love animals too, but they are not allowed in the fair. This is for their safety as well as the safety of all guests. Guests who use service animals **MUST present the animals with their vests on**, always retain control of their animals, provide legal papers on the animal, and should keep them on a leash or harness while visiting. Drones are NOT allowed. – Any other item deemed unsafe by the Appalachian Fair Security Officials and the Washington County Sheriff's Department.
3. In accordance with FAA regulations and for the safety of our fairgoers, drones and other motorized aircraft systems are prohibited from flying above or near the fairgrounds without prior permission from fair management.
4. The Appalachian Fair is a rain or shine event including all events and concerts taking place. NO rainchecks or refunds will be issued. The Appalachian Fair monitors all potentially hazardous weather conditions. In the event the National Weather Service announces a severe weather warning within a 5-mile radius of the fairgrounds, weather advisories will be announced immediately on the public address system and our social media outlets directing guests to seek shelter. Designated severe weather shelters are located in the Farm & Home Building, Building 1, Building 3, the Appalachian Heritage Museum, and the Show Barn. If a concert or special event is taking place, the event will be delayed, postponed, or canceled depending on the severity and duration of the weather event. Fairgoers will be notified of any weather-related announcements via social media and our website – www.appalachianfair.com
5. Soliciting, selling items, promoting other events, organizations, etc. are strictly prohibited without prior approval from the Appalachian Fair. Unauthorized signs, banners, or posting handbills are not allowed and are strictly prohibited anywhere on the grounds, including the parking fields and surrounding fence areas. All promotions and sales of any kind in and around the fairgrounds must be registered and pre-approved by fair management. Please contact our office for more information at 423.477.3211 or appalachianfair@gmail.com
6. Shirt & Shoes are REQUIRED. Appropriate attire is always required for a family-friendly atmosphere. Open-toed shoes are not permitted on some rides. See the list of ride requirements on the Drew Exposition page or our website under Entertainment.
7. Appropriate conduct should be maintained for a family-friendly atmosphere. Those displaying inappropriate conduct will be asked to leave the grounds or removed from the grounds by security.
8. All property of every character, whether entered for exhibition, display, sale, or any other purpose and brought onto the grounds or into the buildings, will be kept entirely at risk of the owner, who assumes all responsibility for any loss, damage, theft, or accident that may occur. Neither the Appalachian Fair Association, its officers, or agents, will be responsible for any such loss, damage, or theft and it is distinctly understood that exhibitors, concessionaires, and all other persons, firms, or corporations having property on the grounds and desiring protection from such loss or damage must make their own arrangements, therefore. The Appalachian Fair is not responsible for lost or stolen items left in cars or on people attending the fair. Lost & found items may be reported and turned in at the fair office.
9. Tickets purchased through a third-party provider are NOT authentic and cannot be guaranteed. All tickets MUST and may only be purchased through the Appalachian Fair website: www.appalachianfair.com – or in person at our Box Office. Lost or stolen tickets are the responsibility of the purchaser. All tickets, coupons, etc. become void after the last day of the event.
10. Smile! Photos, video, and audio may be taken for promotional purposes. By entering the Appalachian Fair, you consent, waive all rights to royalties and release the Appalachian Fair of any liability. You agree to your likeness being used, published, or reproduced in any and all media which can be used now or in the future, for any purpose by or in connection with the Appalachian Fair.
11. Handicap parking is available in Lot 5 on a first-come basis, just outside of Gate 5, for those with valid handicap tags.
12. Washington County EMS will provide emergency medical services. For all first aid and medical emergencies go to the First Aid Station located next to the Appalachian Heritage Museum and the Appalachian Arena or contact fair personnel.
13. Security is directed by the Washington County Sheriff's Office. As a safety precaution, the Appalachian Fair along with the WCSO encourages parents to take a photo of your child/children just before entering the fairgrounds. In the event that you become separated, this will allow fair personnel and the WCSO to quickly share a photo of the missing child/children around the grounds with other officers and staff to bring about a quick reunion. Traffic assistance is also provided by the WCSO.

Appalachian Fair's General Rules & Regulations (Cont.)

14. Fair re-entry is not permitted. Handstamps are not used. You will be required to purchase a ticket to re-enter the fairgrounds once you leave the gate, so make sure you bring everything you will need inside the fairgrounds with you.
15. E-coli/Salmonella exposure is an inherent risk in any location where food and animals are present. Hand-washing stations and hand sanitizer dispensers have been placed around the grounds and should be used after petting animals or before eating. Guests should take every precaution and evaluate their own health risks. Purchase of a ticket and entry onto the fairgrounds constitutes your understanding of these risks and your willingness to undertake the risk of exposure.
16. COVID exposure is an inherent risk in any public location where people are present. Guests should only attend after evaluating their own health risks. Purchase of a ticket and entry onto the fairgrounds constitutes your understanding of these risks and your willingness to undertake the risk of exposure.
17. All property, fixtures, merchandise, etc. of every character, whether entered for exhibition, display, sale, or any other purpose and brought into the grounds or buildings will be kept entirely at risk of the owner, who assumes all responsibility for any loss, damage, theft, or accident that may occur. Neither the Appalachian Fair Association, its officers, or agents, will be responsible for any such loss, damage, theft, or seizure by law enforcement and it is distinctly understood that exhibitors, concessionaires, and all other persons, firms, or corporations having property on the grounds and desiring protection from such loss or damage must make their own arrangements, therefore.
18. The Secretary/Manager of the Appalachian Fair Association shall have supervision and control of all exhibitors, whether in the buildings, arena, or grounds and reserves the right to prescribe the dimensions and regulate the position of all signs, control the distribution of advertising matter, and direct the arrangements of articles on exhibition so far as same may be necessary to secure harmony and attractive appearance. All instructions shall come from him through authorized officials.
19. The Appalachian Fair reserves the right to refuse to display any item considered unsuitable for a fair exhibit.
20. Commercial Vendors & Concessionaires: All Commercial Vendors and Concessionaires, together with their employees, assistants, and helpers, must obey the rules, or any other special regulations of the Appalachian Fair Association they have been notified of, and any refusal or neglect to do so will forfeit any rights they may have had by virtue of such privilege or concessions. The Appalachian Fair Association reserves the right to refund in whole or in part, money paid for commercial vendors or concessions space and refuse to allow any party, or article to operate or do business should they or it become objectionable.
21. Special rules governing each department are in addition to the General Rules and are listed in the department's respective catalogue following the list of Appalachian Fair General Rules and Regulations.
22. Competition is open to the world, unless otherwise stated.

****Catalog & Entry Forms are available for download on our website or may be picked up in the fair office****

Appalachian Fair Youth Scholarship Program

The Appalachian Fair awards two \$1,000 scholarships annually to qualified applicants selected by the Scholarship Committee. The applicant must be a permanent resident of the area of Tennessee served by the Appalachian Fair and either a high school senior or currently enrolled in a college, university, or accredited vocational school. Applicants must have a 2.5 GPA. Applicants must have participated in the Appalachian Fair within the past two years. For an application and a copy of requirements, please contact the Appalachian Fair Office at 423.477.3211. Entry deadline is April 10 of each year.



Appalachian Fair's Rules & Regulations for Youth Exhibitors

1. Entry pre-registration will be accepted from April 1 – July 31. Entry forms are available in the fair office, or on our website: www.appalachianfair.com. Completed entry forms may be submitted in person at the fair office, emailed to: appalachianfair@gmail.com, or mailed to: Appalachian Fair, PO Box 8218, Johnson City, TN 37615. Questions? Call us at 423.477.3211 during normal business hours.
2. Non-registered entries will be accepted on the day of entry for the respected departments without pre-registration, however, pre-registration is recommended to help with pre-fair set-up needs.
3. Entry removal will be held ***ONE DAY ONLY*** for each area. 4-H removal date is Tuesday, August 26 from 2-6pm; FFA removal date is Sunday, August 24 from 1-4pm; FCCLA removal date is Sunday, August 24 from 2-4pm; and CTE removal date is Sunday, August 24 from 1-4pm. Exhibitors will forfeit premium monies awarded on any exhibit removed before this time unless otherwise stated. Items not picked up from the fair office within 30 days will become the property of the Appalachian Fair.
4. Entry tags may be picked up in the fair office prior to drop-off dates for items that have been pre-registered. This will allow you to pre-tag your items prior to the drop-off day for your entry. Place the entry tag in the upper right-hand corner of the item. This will help to speed up the check-in process.
5. Exhibitors must be members currently enrolled in the qualified clubs represented by each department.
6. All entries must be original and must be entered in the name of the person or school group who did the work.
7. Exhibitors may enter only one article in each lot – school groups may enter up to three items per lot (if more, please check with the department director). It is the responsibility of the exhibitor to properly select the correct lot for entry of your item. Items previously entered are not eligible for re-entry in any lot. Question? Call the office!
8. The Appalachian Fair reserves the right to disqualify ALL entries of any person interfering with the judge, clerks, or the placing of ribbons.
9. Premium checks will be distributed on pick-up day if possible; otherwise, they will be mailed to the address on file for the exhibitor. Please make sure that the address, phone, & email information is filled out completely and correct on your exhibitor entry forms. School groups may use a school address for students. Please identify the teacher as well in the address. Teachers/schools wanting premiums to go to their department should register their entries under the name of the teacher/class, so that one check may be written for those awards. **ALL PREMIUM CHECKS MUST BE CASHED AND/OR DEPOSITED WITHIN 90 DAYS OF ISSUE – ABSOLUTE LAST DAY WILL BE 12/31/25!**
10. Items entered should be in NEW condition; made/created/completed within the last 12 months (unless otherwise stated in the item description); not soiled or damaged.
11. Items containing flammable liquids will not be accepted.
12. Only staff will be allowed in the building during judging of non-perishables; or on the stage/backstage area before or during the perishable judging contests.
13. For Horticulture, Field Crops, & Floral exhibits all items must be grown by the exhibitor and produced in the current year.
14. Judges are instructed not to award premiums unless the items are deemed worthy of the award.
15. Items which cannot be appropriately displayed will not be accepted. Maximum size may be limited to 60" in any direction, unless otherwise stated in the Lot descriptions.
16. Refer to the Appalachian Fair General Rules and Regulations on pages 6-7 of this catalog for more information. The Appalachian Fair will not be responsible for printing errors in the catalog books. Online check-in information available through the website (www.appalachianfair.com) will take precedence over the printed catalog.



TENNESSEE
FFA ASSOCIATION

2024 FFA Prepared Public Speaking Contest Winners:

Andrew Jenkins – 12th Grade
Morgan Solomon – 11th Grade
Caillin Miller – 10th Grade
Olivia Ogle – 9th Grade

Appalachian Fair Online Entry Instructions

HOW TO SUBMIT AN ONLINE ENTRY

1. Visit our website: www.appalachianfair.com
2. Go to the Department page and scroll down to select 'Submit On-line Entries Here'
3. Choose the type of entry you are submitting - Farm & Home, Livestock, or Youth
4. Log-in and create a username and password by following these steps:
 - a. Click the register button
 - b. Create your exhibitor ID or username – must be 6-20 characters
 - c. Create your password – must be 3-15 characters
 - d. Enter a security word to help you remember your log-in ID
 - e. Enter your **name, address, phone number, & email address** – please fill out everything! – then click the register button. Make sure that the address that you list is your correct mailing address. Premium checks will be mailed to the address given.
5. Submit your entries
6. Click 'Add New Exhibit' link
7. Choose the department you are entering and then the class.
8. **For Youth entries, being submitted by a teacher or class** – please list your name as: Last name = School name (exp: Appalachian Fair HS); First name = Teacher's name (exp: Jane Doe). Checks issued will list both the school's name and the teacher's name as the Payee. The first name may be left blank with the Teacher's/Class/Student's name listed in the first line of the address if the teacher/student does not want their name listed on the entry ticket.
9. For Livestock entries, you will be asked to enter additional information about your entries such as breed, birthdate, animal name, registration number, etc. For other types of entries, simply choose the lot that you are entering.
10. You will be asked to confirm that your entry is correct
11. You can then submit any additional entries. A list of your entries will be displayed.
12. Once all of your entries have been submitted, click on the 'checkout' link.
13. If an entry fee is required – Livestock entry fees – you will receive an invoice via the email address provided that should be paid **immediately** with a credit card or an e-transfer. Livestock exhibitors may request to purchase exhibitor passes as well. Entry fee payments not received by August 1st will result in late fees which are double the entry fee pricing.
14. You will get an email confirming the receipt of your entries within 48 hours. If you have any remaining questions or issues, please contact the Appalachian Fair office at 423.477.3211.



Department 110: 4-H Club****Thursday, August 21st will be recognized as 4-H Day****

General Chairperson: Melissa Shelton, Co-Chair: Emily Barton

Agent Drop-off Day: Friday, August 8 from 10am-2pm

Non-Perishable Drop-off Item: Saturday, August 9 from 1-6pm

Perishable Drop-off Item: Sunday, August 17 from 1-6pm

4-H Awards Presentations: Thursday, August 21 @ 7pm

Premium & Item Pick-up Day: Tuesday, August 26 from 2-6pm

Premiums offered: \$6,857

**Department 110: Exhibitor Rules & Information:**

- Department 110 is open to all TN Eastern Region 4-H members. For information regarding the **Judging Criteria of Exhibits**, contact your local UT Extension Office.
- Special Participation Awards:** The Appalachian Fair will present Special Participation Awards to the top five (5) exhibitors who have the greatest number of blue ribbons entered in the 4-H Exhibit Building. Plaques for the top five (5) exhibitors will be presented on **Thursday, August 21 at 7pm** in the demonstration area of the 4-H Building.
 - All 4-H members in the Eastern Region are eligible for competition.
 - All exhibits must be quality entries and pre-registered before July 31
 - The top ten (10) exhibitors with the most-blue ribbons will be recognized with the top five (5) exhibitors receiving a plaque and premium prizes. A tie will be broken by the number of second place ribbons, etc.
 - Awards will be as shown on the table:
- The **4-H, FFA, or FCCLA**, member winning the greatest number of blue ribbons at the Appalachian Fair, other than Livestock, will receive a plaque from the Gray Ruritan Club.
- Exhibitors grade classification will be as of **January 1, 2025**.
- In all classes, enter only quality products that have been made or produced by the exhibitor during the current year **ONLY**. Items previously exhibited may **NOT** be re-entered.
- Items should be **removed/picked-up by Tuesday, August 26th**. Premium checks will not be issued until all items have been removed from the building. Items not claimed after 30 days become the property of the Appalachian Fair.
- Exhibitors are subject to all rules and health regulations of the Tennessee Department of Agriculture, and the Appalachian Fair as set forth in this catalog. See pages 6-8.
- ♦Items eligible for State Fair Competition.

1 st place	\$75
2 nd place	\$60
3 rd place	\$45
4 th place	\$30
5 th place	\$15

Class A – Animal Products

Drop-off day: August 17 from 1-6pm

Premium/Entry pick-up day: August 26 from 2-6pm

*Articles made from Animal Products must have been made by the exhibitor. Eggs should be clean and fresh on entry day and should be displayed in a container that will keep the eggs safe. All exhibitors must submit a half (6) dozen eggs for judging purposes.

	Premiums:			
	\$5	\$3	\$2	\$1
Lot 01 Brown Eggs (6)				
Lot 02 White Eggs (6)	5	3	2	1
Lot 03 Any other Color Egg (6)	5	3	2	1
Lot 04 Goat Soap	5	3	2	1
Lot 05 Any handmade Leather item	5	3	2	1
Lot 06 Any handmade Wool item, non-sewn	5	3	2	1
Lot 07 Any other Non-edible Animal Product	5	3	2	1

Class B – Field Crops

Drop-off day: August 17 from 1-6pm

Premium/Entry pick-up day: August 26 from 2-6pm

*All exhibits **MUST** be grown by the exhibitor and produced in the current year. For corn, potatoes, tobacco, & ornamental gourds – submit 3; for hay & grasses – submit ¼ bale; for all other submit 1 item.

	Premiums:				
	\$6	\$5	\$4	\$3	\$2
Lot 01 Corn, White (3 ears)	6	5	4	3	2
Lot 02 Corn, Yellow (3 ears)	6	5	4	3	2
Lot 03 Corn, Ornamental (3 ears)	6	5	4	3	2
Lot 04 Popcorn (3 ears)	6	5	4	3	2
Lot 05 Potato, Irish Cobbled (3)	5	4	3.50	3	2
Lot 06 Potato, Red Triumph (3)	5	4	3.50	3	2
Lot 07 Potato, Kennebec (3)	5	4	3.50	3	2
Lot 08 Potato, Yellow Sweet (3)	5	4	3.50	3	2
Lot 09 Potato, White Sweet (3)	5	4	3.50	3	2
Lot 10 Potato, Red Sweet (3)	5	4	3.50	3	2
Lot 11 Sunflower (1 head)	5	4	3.50	3	2
Lot 12 Pumpkins or Gourds, Ornamental (3)	5	4	3.50	3	2
Lot 13 Largest Pumpkin or Squash (1)	5	4	3.50	3	2
Lot 14 Tobacco, (3 stalks, green on stick)	12	9	8	7	6
Lot 15 Alfalfa (¼ Bale)	6	5	4	3	2
Lot 16 Alfalfa, Mixed (¼ Bale)	6	5	4	3	2
Lot 17 Red Clover (¼ Bale)	6	5	4	3	2
Lot 18 Lespedeza (¼ Bale)	6	5	4	3	2
Lot 19 Grass & Legume, Mixed (¼ Bale)	6	5	4	3	2
Lot 20 Timothy (¼ Bale)	6	5	4	3	2
Lot 21 Orchard Grass (¼ Bale)	6	5	4	3	2
Lot 22 Oats (¼ Bale)	6	5	4	3	2
Lot 23 Fescue (¼ Bale)	6	5	4	3	2
Lot 24 Straw (¼ Bale)	6	5	4	3	2
Lot 25 Any other Hay (¼ Bale)	6	5	4	3	2

Class C – Canning

Drop-off day: August 9 from 1-6pm

Premium/Entry pick-up day: August 26 from 2-6pm

*All exhibits must be in sealed regulation pint or quart jars and labeled on the bottom with the name of the product, club, and member's name. Jelly, jams, & preserves should be in pint or jelly glass jars. *The Individual Exhibit should consist of five (5) jars; quarts or pints; with a mix of vegetables and fruits. Each jar should be individually labeled on the bottom. No decorative cloth tops are allowed. No kraut in any lot or in any Individual Exhibit. Follow the *USDA Complete Guide to Home Canning*.

	Premiums:			
	\$5	\$3	\$2	\$1
Lot 01 Beans, Green	5	3	2	1
Lot 02 Beans, Shelly	5	3	2	1
Lot 03 Beans, Lima	5	3	2	1
Lot 04 Beets	5	3	2	1
Lot 05 Carrots	5	3	2	1
Lot 06 Corn	5	3	2	1
Lot 07 Greens	5	3	2	1
Lot 08 Peas	5	3	2	1
Lot 09 Soup Mix	5	3	2	1
Lot 10 Vegetable, Any other	5	3	2	1
Lot 11 Pickle, Bread & Butter	5	3	2	1
Lot 12 Pickle, Dill	5	3	2	1
Lot 13 Pickle, Sweet	5	3	2	1
Lot 14 Pickle, Sweet Dill	5	3	2	1
Lot 15 Any other Pickled item	5	3	2	1
Lot 16 Chow-Chow	5	3	2	1
Lot 17 Relish, Pepper	5	3	2	1
Lot 18 Relish, Any other	5	3	2	1
Lot 19 Tomatoes	5	3	2	1
Lot 20 Tomato Juice	5	3	2	1
Lot 21 Tomato Sauce	5	3	2	1
Lot 22 Salsa	5	3	2	1
Lot 23 Apples	5	3	2	1
Lot 24 Applesauce	5	3	2	1
Lot 25 Blackberries	5	3	2	1
Lot 26 Grape Juice	5	3	2	1
Lot 27 Peaches	5	3	2	1
Lot 28 Pears	5	3	2	1
Lot 29 Fruit, any other	5	3	2	1
Lot 30 Jelly, Light	5	3	2	1
Lot 31 Jelly, Dark	5	3	2	1
Lot 32 Blackberry Jam	5	3	2	1
Lot 33 Strawberry Jam	5	3	2	1
Lot 34 Jam, any other	5	3	2	1
Lot 35 Preserves	5	3	2	1
Lot 36 Apple Butter	5	3	2	1
Lot 37 Fruit Butter, any other	5	3	2	1
Lot 38 Molasses	5	3	2	1
Lot 39 Individual Exhibit (*see description above)	5	3	2	1
Lot 40 Honey	5	3	2	1
Lot 41 Canned Meat, any variety	5	3	2	1

Class D – Gardening

Drop-off day: August 17 from 1-6pm

Premium/Entry pick-up day: August 26 from 2-6pm

All exhibits MUST be grown by the exhibitor and produced in the current year. Quantity to be submitted will be in () beside each item.

	Premiums:			
	\$5	\$3	\$2	\$1
Lot 01 Apples (3)	5	3	2	1
Lot 02 Beans, Snap Green (10)	5	3	2	1
Lot 03 Beans, Pole Green (10)	5	3	2	1
Lot 04 Beans, Shelly (10 pods)	5	3	2	1
Lot 05 Beans, any other (10)	5	3	2	1
Lot 06 Beets (3)	5	3	2	1
Lot 07 Blueberries (10)	5	3	2	1
Lot 08 Berries, any other (10)	5	3	2	1
Lot 09 Cabbage (1 head)	5	3	2	1
Lot 10 Cantaloupe (1)	5	3	2	1
Lot 11 Carrots (3)	5	3	2	1
Lot 12 Corn, Sweet White (3 ears)	5	3	2	1
Lot 13 Corn, Sweet Yellow (3 ears)	5	3	2	1
Lot 14 Cucumbers (3)	5	3	2	1
Lot 15 Cucumbers, Pickling (3)	5	3	2	1
Lot 16 Eggplant (1)	5	3	2	1
Lot 17 Grapes (1 bunch)	5	3	2	1
Lot 18 Okra (10)	5	3	2	1
Lot 19 Onions, Red (3)	5	3	2	1
Lot 20 Onions, White (3)	5	3	2	1
Lot 21 Onions, Yellow (3)	5	3	2	1
Lot 22 Pears (3)	5	3	2	1
Lot 23 Peas (10)	5	3	2	1
Lot 24 Pepper, Banana (5)	5	3	2	1
Lot 25 Pepper, Any Hot (5)	5	3	2	1
Lot 26 Pepper, Sweet Green (3)	5	3	2	1
Lot 27 Pepper, Sweet Red (3)	5	3	2	1
Lot 28 Pumpkin, Cooking (1)	5	3	2	1
Lot 29 Squash, Acorn (1)	5	3	2	1
Lot 30 Squash, Butternut (1)	5	3	2	1
Lot 31 Squash, Summer (3)	5	3	2	1
Lot 32 Squash or Pumpkin, Whopper (1)	5	3	2	1
Lot 33 Squash, any other (1 or 3)	5	3	2	1
Lot 34 Tomato, Cherry (10)	5	3	2	1
Lot 35 Tomato, Red (3)	5	3	2	1
Lot 36 Tomato, Yellow (3)	5	3	2	1
Lot 37 Tomato, any other (3 or 10)	5	3	2	1
Lot 38 Watermelon (1)	5	3	2	1
Lot 39 Watermelon, Whopper (1)	5	3	2	1
Lot 40 Zucchini (3)	5	3	2	1
Lot 41 Fruit, any other (3 or 10)	5	3	2	1
Lot 42 Vegetable, any other (1 or 3)	5	3	2	1
Lot 43 Whopper Vegetable, any other (1)	5	3	2	1
Lot 44 Decorated Vegetable	6	4	3	2
Lot 45 Gardening Display of 5 or more harvested items	10	7	5	3



Class E – Food Preparation

Drop-off day: August 17 from 1-6pm

Premium/Entry pick-up day: August 26 from 2-6pm

All exhibits MUST be made from scratch. If space allows only winning entries (1st-4th place) will be displayed. Foods must be brought in disposable containers and covered with protective wrapping. NO glass!! Pies and cakes will be disposed of after judging. Quantity to be submitted will be in () beside each item.

Exhibitors Grades 4th-7th:

	Premiums:			
	\$5	\$3	\$2	\$1
Lot 01 Biscuits (3)	5	3	2	1
Lot 02 Corn Muffins (3)	5	3	2	1
Lot 03 Flour Muffins (3)	5	3	2	1
Lot 04 Peanut Butter Cookies (3)	5	3	2	1
Lot 05 Chocolate Chip Cookies (3)	5	3	2	1
Lot 06 Brownies (3)	5	3	2	1
Lot 07 Decorated Cookies	5	3	2	1
Lot 08 Decorated Cupcakes	6	4	3	1
Lot 09 Any other Cake	6	4	3	1
Lot 10 Decorated Cake w/ mock form	10	8	6	4
Lot 11 Decorated Cake NO mock form	10	8	6	4
Lot 12 Decorated Cake / Fair Theme	10	8	6	4

Exhibitors Grades 8th-12th:

Lot 13 Biscuits (3)	5	3	2	1
Lot 14 Corn Muffins (3)	5	3	2	1
Lot 15 Flour Muffins (3)	5	3	2	1
Lot 16 Peanut Butter Cookies (3)	5	3	2	1
Lot 17 Chocolate Chip Cookies (3)	5	3	2	1
Lot 18 Brownies (3)	5	3	2	1
Lot 19 Decorated Cookies	5	3	2	1
Lot 20 Decorated Cupcakes	6	4	3	1
Lot 21 Any other Cake	6	4	3	1
Lot 22 Decorated Cake w/ mock form	10	8	6	4
Lot 23 Decorated Cake NO mock form	10	8	6	4
Lot 24 Decorated Cake / Fair Theme	10	8	6	4

Exhibitors All Grades:

Lot 25 Oatmeal Cookies (3)	5	3	2	1
Lot 26 Sugar Cookies (3)	5	3	2	1
Lot 27 Drop Cookies, any (3)	5	3	2	1
Lot 28 Bar Cookies, any (3)	5	3	2	1
Lot 29 Gingerbread Cookies (3)	5	3	2	1
Lot 30 Cookie, any other (3)	5	3	2	1
Lot 31 Cupcakes, not iced (3)	5	3	2	1
Lot 32 Fruit Fried Pies/Turnovers, any (2)	5	3	2	1
Lot 33 Mini Fruit Tart (2)	5	3	2	1
Lot 34 Anything Pumpkin	5	3	2	1
Lot 35 Chocolate Fudge (3)	5	3	2	1
Lot 36 Peanut Butter Fudge (3)	5	3	2	1
Lot 37 Mints (3)	5	3	2	1
Lot 38 Candy, any other (3)	5	3	2	1
Lot 39 Baked Item, any other (3)	5	3	2	1
Lot 40 Yeast Rolls, any (3)	5	3	2	1
Lot 41 Yeast Rolls; Cinnamon, Fruit, etc. (3)	5	3	2	1
Lot 42 Yeast Loaf Bread (½ loaf)	6	4	3	1
Lot 43 Quick Loaf Bread (½ loaf)	6	4	3	1
Lot 44 White Cake, any icing (¼)	6	4	3	1
Lot 45 Chocolate Cake, any icing (¼)	6	4	3	1
Lot 46 Angel Food Cake, not iced (¼)	6	4	3	1
Lot 47 Moist Cake w/ Fruit (¼)	6	4	3	1
Lot 48 Bundt Cake (¼)	6	4	3	1
Lot 49 Gingerbread House	6	4	3	1

**Class F – Sewing**

Drop-off day: August 9 from 1-6pm

Premium/Entry pick-up day: August 26 from 2-6pm

*All exhibits should have been completed within the last 12 months.
♦Items eligible for State Fair Competition – you will be notified if selected.

	Premiums:			
	\$5	\$3	\$2	\$1
Lot 01 Apron / Exhibitors Grades 4 th -7 th ♦	5	3	2	1
Lot 02 Apron / Exhibitors Grades 8 th -12 th ♦	5	3	2	1
Lot 03 Blouse, Shirt, or Top	5	3	2	1
Lot 04 Skirt	5	3	2	1
Lot 05 Dress	5	3	2	1
Lot 06 Shorts	5	3	2	1
Lot 07 Capris or Pants	5	3	2	1
Lot 08 Pajamas	5	3	2	1
Lot 09 Vest	5	3	2	1
Lot 10 Sewn Costume	5	3	2	1
Lot 11 Recycled Garment from Old Clothing	5	3	2	1
Lot 12 Sewn Purse	5	3	2	1
Lot 13 Sewn Tote Bag ♦	5	3	2	1
Lot 14 Sewn Accessories; belts, collars, hats, etc.	5	3	2	1
Lot 15 Sewn Doll Clothes	5	3	2	1
Lot 16 Wool Garment	8	6	4	2
Lot 17 Special Occasion / Formal Wear	8	6	4	2
Lot 18 Any Sewn Coverlet or Blanket	5	3	2	1
Lot 19 Sewn Tablecloth	5	3	2	1
Lot 20 Sewn Table Runner	5	3	2	1
Lot 21 Any Sewn Pillow/Pillow Cover ♦	5	3	2	1
Lot 22 Pillowcase (1)	5	3	2	1
Lot 23 Soft Sewn Sculpture (12" or less)	5	3	2	1
Lot 24 Soft Sewn Sculpture (13" or more)	5	3	2	1
Lot 25 Sewn Travel Caddy	5	3	2	1
Lot 26 Sewn Christmas Stocking	5	3	2	1
Lot 27 Sewn Holiday Ornament	5	3	2	1
Lot 28 Any other Sewn Holiday item	5	3	2	1
Lot 29 Any other Sewn Home Décor item	5	3	2	1
Lot 30 Any other Sewn item	5	3	2	1

Class G – Decorated Wearable & Accessory Art

Drop-off day: August 9 from 1-6pm

Premium/Entry pick-up day: August 26 from 2-6pm

*All exhibits should have been completed within the last 12 months.

	Premiums:			
	\$5	\$3	\$2	\$1
Lot 01 Air-Brushed item	5	3	2	1
Lot 02 Iron-On	5	3	2	1
Lot 03 Tie-Dyed item	5	3	2	1
Lot 04 Hand-Painted item	5	3	2	1
Lot 05 No-Sew Fleece item	5	3	2	1
Lot 06 Holiday Wearable item	5	3	2	1
Lot 07 Hair Accessory	5	3	2	1
Lot 08 Jewelry	5	3	2	1
Lot 09 Wearable Art, any other	5	3	2	1
Lot 10 No-Sew Costume	5	3	2	1



Class H – Needlework

Drop-off day: August 9 from 1-6pm

Premium/Entry pick-up day: August 26 from 2-6pm

*All exhibits should have been completed within the last 12 months.

♦Items eligible for State Fair Competition – you will be notified if selected.

Premiums:

Quilted:

Lot 01 Patchwork Quilt / Grades 4 th -7 th	\$5	\$3	\$2	\$1
Lot 02 Patchwork Quilt / Grades 8 th -12 th	5	3	2	1
Lot 03 Quilt Block / finished or unfinished	5	3	2	1
Lot 04 Any Quilted item	5	3	2	1

Embroidery:

Lot 05 Any Hand-Embroidered item ♦	5	3	2	1
Lot 06 Any Machine-Embroidered item ♦	5	3	2	1

Knitted:

Lot 07 Knitted Clothing ♦	5	3	2	1
Lot 08 Knitted Scarf ♦	5	3	2	1
Lot 09 Knitted Afghan/Blanket ♦	5	3	2	1
Lot 10 Knitted Baby item ♦	5	3	2	1
Lot 11 Any other Knitted item ♦	5	3	2	1

Needlepoint:

Lot 12 Any Needlepoint item ♦	5	3	2	1
-------------------------------	---	---	---	---

Crochet:

Lot 13 Crocheted Afghan/Blanket ♦	5	3	2	1
Lot 14 Crocheted Baby item ♦	5	3	2	1
Lot 15 Crocheted Granny Square completed article; pillow, scarf, etc. ♦	5	3	2	1

Lot 16 Any other Crocheted item ♦	5	3	2	1
-----------------------------------	---	---	---	---

Cross-Stitch:

Lot 17 Cross-stitch / 8"x10" or less ♦	5	3	2	1
Lot 18 Cross-stitch / 10"x12" or larger ♦	5	3	2	1
Lot 19 Cross-stitch Baby item ♦	5	3	2	1
Lot 20 Cross-stitch Christmas Ornament ♦	5	3	2	1
Lot 21 Any other Cross-stitched item ♦	5	3	2	1

Any other:

Lot 22 Handmade Table Runner	5	3	2	1
Lot 23 Potholder (1)	5	3	2	1
Lot 24 Placemat (1)	5	3	2	1
Lot 25 Wall Hanging ♦	5	3	2	1
Lot 26 Any Creative Stitchery item ♦	5	3	2	1
Lot 27 Any Plastic Canvas item	5	3	2	1
Lot 28 Any completed Latch Hook project	5	3	2	1
Lot 29 Any Macrame item	5	3	2	1
Lot 30 Any Hand-made Home Décor item	5	3	2	1
Lot 31 Any Hand-made Holiday item	5	3	2	1
Lot 32 Any other Needlework item ♦	5	3	2	1

Class I – Art

Drop-off day: August 9 from 1-6pm

Premium/Entry pick-up day: August 26 from 2-6pm

*All exhibits should have been completed within the last 12 months.

♦Items eligible for State Fair Competition – you will be notified if selected.

Premiums:

Exhibitors – Grades 4th-7th:

Lot 01 Ink Drawing ♦	\$5	\$3	\$2	\$1
Lot 02 Acrylic Painting	5	3	2	1
Lot 03 Watercolor ♦	5	3	2	1
Lot 04 Charcoal ♦	5	3	2	1
Lot 05 Pastel ♦	5	3	2	1
Lot 06 Pencil Drawing ♦	5	3	2	1
Lot 07 Crayon ♦	5	3	2	1
Lot 08 Any other Art piece	5	3	2	1

Exhibitors – Grades 8th-12th:

Lot 09 Ink Drawing ♦	5	3	2	1
Lot 10 Acrylic Painting	5	3	2	1
Lot 11 Watercolor ♦	5	3	2	1
Lot 12 Charcoal ♦	5	3	2	1
Lot 13 Pastel ♦	5	3	2	1
Lot 14 Pencil Drawing ♦	5	3	2	1
Lot 15 Crayon ♦	5	3	2	1
Lot 16 Any other Art piece	5	3	2	1

Exhibitors – All Grades:

Lot 17 Oil Pastel piece	5	3	2	1
Lot 18 Collage	5	3	2	1
Lot 19 Painted Figurine; not ceramic	5	3	2	1
Lot 20 Painted Natural Rock	5	3	2	1
Lot 21 Stained Glass ♦	5	3	2	1
Lot 22 Any other Miscellaneous Art piece	5	3	2	1



Class J – Crafts

Drop-off day: August 9 from 1-6pm

Premium/Entry pick-up day: August 26 from 2-6pm

*All exhibits should have been completed within the last 12 months. Gift wrap should be wrapped on a box. All jewelry items must be clipped to a card and secured in a zipped bag with the entry tag in the bag. No rings in any jewelry category.

Premiums:**Holiday Items:**

Lot 01	Fair Theme item	\$5	\$3	\$2	\$1
Lot 02	Valentine Decoration	5	3	2	1
Lot 03	Easter Decoration	5	3	2	1
Lot 04	Spring Decoration	5	3	2	1
Lot 05	July 4 th / Patriotic Decoration	5	3	2	1
Lot 06	Fall Decoration	5	3	2	1
Lot 07	Halloween Decoration	5	3	2	1
Lot 08	Thanksgiving Decoration	5	3	2	1
Lot 09	4-H Decoration	5	3	2	1
Lot 10	Grinch Item	5	3	2	1
Lot 11	Christmas Wreath	5	3	2	1
Lot 12	Tin Punch Ornament	5	3	2	1
Lot 13	Wooden Tree Ornament	5	3	2	1
Lot 14	Yarn Christmas Ornament	5	3	2	1
Lot 15	Ornament from Recycled item(s)	5	3	2	1
Lot 16	Perler® Bead Ornament	5	3	2	1
Lot 17	Beaded Ornament	5	3	2	1
Lot 18	Any other Christmas Ornament	5	3	2	1
Lot 19	Handmade Christmas Gift Wrap	5	3	2	1
Lot 20	Any other Handmade Gift Wrap	5	3	2	1
Lot 21	Handmade Christmas Card	5	3	2	1
Lot 22	Any other Handmade Card	5	3	2	1
Lot 23	Any other Christmas item	5	3	2	1
Lot 24	Any other Holiday item	5	3	2	1

Jewelry Items:

Lot 25	Native American Inspired Jewelry	5	3	2	1
Lot 26	Beaded Bracelet	5	3	2	1
Lot 27	Beaded Necklace	5	3	2	1
Lot 28	Beaded Earring	5	3	2	1
Lot 29	Any other Earring	5	3	2	1
Lot 30	Ankle Bracelet, any	5	3	2	1
Lot 31	Any other Jewelry item	5	3	2	1

Parachute Cord Crafts:

Lot 32	Parachute Cord Bracelet	5	3	2	1
Lot 33	Parachute Cord Keychain	5	3	2	1
Lot 34	Parachute Cord, any other	5	3	2	1

Perler® Bead Crafts:

Lot 35	Perler® Bead, Three-Dimensional	5	3	2	1
Lot 36	Perler® Bead, Flat; Grades 4 th -7 th	5	3	2	1
Lot 37	Perler® Bead, Flat; Grades 8 th -12 th	5	3	2	1

Duct Tape Crafts:

Lot 38	Duct Tape Accessory	5	3	2	1
Lot 39	Duct Tape Craft	5	3	2	1

Miscellaneous Crafts:

Lot 40	Diamond Art	5	3	2	1
Lot 41	Lego Model	5	3	2	1
Lot 42	Lego Model / Freestyle	5	3	2	1
Lot 43	Suncatcher	5	3	2	1
Lot 44	Stenciling	5	3	2	1
Lot 45	No-Sew Fleece Blanket, Tied	5	3	2	1
Lot 46	Decorated Pillowcase (1)	5	3	2	1
Lot 47	Decorated Pillow	5	3	2	1
Lot 48	Decorated Tote Bag	5	3	2	1
Lot 49	Metal article	5	3	2	1
Lot 50	Leather article	5	3	2	1
Lot 51	Paper item	5	3	2	1
Lot 52	Origami	5	3	2	1
Lot 53	Handmade Bookmark	5	3	2	1
Lot 54	Ceramic item	5	3	2	1
Lot 55	Pottery piece	5	3	2	1
Lot 56	Any Model	5	3	2	1
Lot 57	Handmade Keychain	5	3	2	1

Lot 58	Decorated/Handmade Jewelry Box	5	3	2	1
Lot 59	Miscellaneous Craft / Grades 4 th -7 th	5	3	2	1
Lot 60	Miscellaneous Craft / Grades 8 th -12 th	5	3	2	1
Lot 61	Memory Board	5	3	2	1
Lot 62	Anything Horse Craft	5	3	2	1
Lot 63	Anything Cat Craft	5	3	2	1
Lot 64	Anything Dog Craft	5	3	2	1
Lot 65	Any other Animal related Craft	5	3	2	1
Lot 66	Any other Craft not listed	5	3	2	1

Class K – Farm & Home Improvements

Drop-off day: August 9 from 1-6pm

Premium/Entry pick-up day: August 26 from 2-6pm

*All exhibits should have been completed within the last 12 months.

Premiums:

Lot 01	Table Centerpiece	\$5	\$3	\$2	\$1
Lot 02	Nature/Living Decor; pinecones, nuts, seeds, etc.	5	3	2	1
Lot 03	Tobacco Stick Craft/Decor	5	3	2	1
Lot 04	Environmentally Friendly Green item	5	3	2	1
Lot 05	Anything made from/with Recycled materials	5	3	2	1
Lot 06	Handmade Electric Lamp	5	3	2	1
Lot 07	Any other Electric article	5	3	2	1
Lot 08	Non-Holiday Wreath	5	3	2	1
Lot 09	Welcome Sign	5	3	2	1
Lot 10	Decorated Concrete Steppingstone	5	3	2	1
Lot 11	Decorated Steppingstone	5	3	2	1
Lot 12	Handmade Candle	5	3	2	1
Lot 13	Handmade Basket	5	3	2	1
Lot 14	Decorated Basket	5	3	2	1
Lot 15	Handmade Soap	5	3	2	1
Lot 16	Wooden Shelf	5	3	2	1
Lot 17	Natural Wood Article	5	3	2	1
Lot 18	Natural Wood Birdhouse	5	3	2	1
Lot 19	Natural Wood Birdfeeder	5	3	2	1
Lot 20	Decorated Birdhouse	5	3	2	1
Lot 21	Any other Birdhouse/Birdfeeder	5	3	2	1
Lot 22	Dog Collar	5	3	2	1
Lot 23	Dog Leash	5	3	2	1
Lot 24	Hunting Accessory – Animal Call	5	3	2	1
Lot 25	Hunting Accessory – Lanyard	5	3	2	1
Lot 26	Hunting Accessory – Vest, Belt, etc.	5	3	2	1
Lot 27	Any other Animal related item	5	3	2	1
Lot 28	Handmade Toolbox	5	3	2	1
Lot 29	Wind Chimes	5	3	2	1
Lot 30	Decorated Flowerpot/Box	5	3	2	1
Lot 31	Any Yard Art item	5	3	2	1
Lot 32	Farm/Barn Decoration	5	3	2	1
Lot 33	Any Farm Related Décor	5	3	2	1
Lot 34	Any Farm Equipment Item	5	3	2	1
Lot 35	Any Livestock Help Item (bucket, etc.)	5	3	2	1
Lot 36	Any other Home Improvement item / Grades 4 th -7 th	5	3	2	1
Lot 37	Any other Home Improvement item / Grades 8 th -12 th	5	3	2	1
Lot 38	4-H Project Display, any Home Décor / Improvement creative display	5	3	2	1



Class L – Display Exhibits

Drop-off day: August 9 from 1-6pm

Premium/Entry pick-up day: August 26 from 2-6pm

*Posters should be made on a 14" high x 22" wide piece of poster board. Displayed Scrapbook pages should be presented inside a plastic sleeve. Promotional posters other than 4-H can include 'June is Dairy Month', 'Farm Bureau', Arbor Day, Scouts, etc. and limited to a size of 22" x 28". 4-H Project Exhibit must be displayed on a tri-fold board only.

	Premiums:			
Lot 01 4-H Scrapbook, Grades 4 th -7 th	\$15	\$12	\$10	\$5
Lot 02 4-H Scrapbook, Grades 8 th -12 th	15	12	10	5
Lot 03 Any other Scrapbook, Grades 4 th -7 th	15	12	10	5
Lot 04 Any other Scrapbook, Grades 8 th -12 th	15	12	10	5
Lot 05 4-H Poster	5	3	2	1
Lot 06 Display Exhibit – Scrapbook Page	5	3	2	1
Lot 07 Promotional Poster other than 4-H	5	3	2	1
Lot 08 Diorama	5	3	2	1
Lot 09 4-H Project Exhibit / Tri-fold Board	5	4	3	2

Class M – Menu & Table Setting Contest

Set-up day: August 17 from 2-6pm

Premium/Entry pick-up day: August 26 from 2-6pm

*Contestants must create a menu that is pleasing, nutritious, and satisfying. Menu must be written and displayed on the table. The table setting and theme should reflect the menu accordingly. Contestants must supply their own table appointments; either quality or disposable items may be used. Judging will be on the correctness of the menu and the table setting, color schemes and attractiveness.

	Premiums:			
Lot 01 Breakfast Table Setting & Menu	\$5	\$3	\$2	\$1
Lot 02 Luncheon Table Setting & Menu	5	3	2	1
Lot 03 Dinner Table Setting & Menu	5	3	2	1

Class N – Fresh Flower Arrangements

Drop-off day: August 17 from 1-6pm

Premium/Entry pick-up day: August 26 from 2-6pm

*Arrangements of any type of flower grown and/or arranged by a 4-H Club member. Each exhibitor may enter only one (1) exhibit in the Flower Arranging category.

	Premiums:			
Lot 01 Fair Theme Centerpiece	\$5	\$3	\$2	\$1
Lot 02 Fresh Flower Arrangement	5	3	2	1
Lot 03 Dried Flower Arrangement	5	3	2	1
Lot 04 Wildflower Arrangement	5	3	2	1
Lot 05 Miniature Arrangement, less than 5"	5	3	2	1
Lot 06 Flowering Potted Plant	5	3	2	1
Lot 07 Non-flowering Potted Plant	5	3	2	1
Lot 08 Hanging Basket	5	3	2	1

Class O – Silk/Artificial Flower Arrangements

Drop-off day: August 9 from 1-6pm

Premium/Entry pick-up day: August 26 from 2-6pm

*Arrangements should be the design/work of a 4-H Club member completed within the last 12 months.

	Premiums:			
Lot 01 Fantastic Feminine, Delicate	\$5	\$3	\$2	\$1
Lot 02 Modernly Masculine, Bold	5	3	2	1
Lot 03 Miniature Arrangement, less than 5"	5	3	2	1
Lot 04 Fair Theme Centerpiece	5	3	2	1

Class P – Exhibit Collections

Drop-off day: August 9 from 1-6pm

Premium/Entry pick-up day: August 26 from 2-6pm

*Collections will be judged according to suggested procedure for construction of the collection box found in the 4-H Project books. Plant, Seed, Rock, and Leaf Collections should contain a minimum of 20 items each labeled appropriately.

	Premiums:			
Lot 01 Hobby/Craft Collection	\$5	\$3	\$2	\$1
Lot 02 Field Crops Exhibit / Plant Collection	6	4	3	2
Lot 03 Field Crops Exhibit / Seed Collection	6	4	3	2
Lot 04 Field Crops Exhibit / Rock Collection	6	4	3	2
Lot 05 Entomology Exhibit / Insect Collection	10	8	6	4
Lot 06 Forestry Exhibit / Leaf Collection	10	8	6	4

Class Q – Photography / Grades 4th-7th

Drop-off day: August 9 from 1-6pm

Premium/Entry pick-up day: August 26 from 2-6pm

*Photos must be 4"x6" – NO enlargements. An entry will consist of the photograph mounted securely on poster board or cardstock not to exceed 1" border larger than the photo. No foam boards will be allowed. *The exhibitor's name, address, county, class, and lot number should be listed on the back of the entry. *Exhibitors are limited to one (1) entry in each lot. The same photo may not be entered in Black & White and Color. Each photo should be different. *Photo MUST have been taken within the past 12 months.

♦Items eligible for State Fair Competition – you will be notified if selected. Items chosen to compete at the state level must be resubmitted as a 5x7 photo on an 8x10 board/mat or as an 8x10-12 on an 11x14 board/mat. No frames allowed.

	Premiums:				
Lot 01 Color photo, Fair Theme ♦	\$5	\$4	\$3	\$2	\$1
Lot 02 Color photo, Skyline or Building ♦	5	4	3	2	1
Lot 03 Color photo, Landscape ♦	5	4	3	2	1
Lot 04 Color photo, Seascape or Water Scene ♦	5	4	3	2	1
Lot 05 Color photo, Sky ♦	5	4	3	2	1
Lot 06 Color photo, Individual ♦	5	4	3	2	1
Lot 07 Color photo, Group Shot ♦	5	4	3	2	1
Lot 08 Color photo, Baby / Newborn – 2 years old ♦	5	4	3	2	1
Lot 09 Color photo, Child / 3-9 years old ♦	5	4	3	2	1
Lot 10 Color photo, Portrait ♦ (ex: photo of another)	5	4	3	2	1
Lot 11 Color photo, Selfie (ex: photo of self)	5	4	3	2	1
Lot 12 Color photo, Animal or Bird ♦	5	4	3	2	1
Lot 13 Color photo, Flowers ♦	5	4	3	2	1
Lot 14 Color photo, 4-H Related ♦	5	4	3	2	1
Lot 15 Color photo, Inanimate Object ♦	5	4	3	2	1
Lot 16 Color photo, Creative Photo ♦	5	4	3	2	1
Lot 17 Color photo, Snow Scene ♦	5	4	3	2	1
Lot 18 Color photo, Wildlife ♦	5	4	3	2	1
Lot 19 Color photo, Nature ♦	5	4	3	2	1
Lot 20 Color Sequence, 4 sequence shots	5	4	3	2	1
Lot 21 Color photo, 'Comedy' ♦	5	4	3	2	1
Lot 22 Color photo, Sports ♦	5	4	3	2	1
Lot 23 Color photo, Farm related ♦	5	4	3	2	1
Lot 24 Color photo, Pareidolia (ex: face in a cloud)	5	4	3	2	1
Lot 25 Color photo, any other	5	4	3	2	1
Lot 26 Black & White, Group Shot ♦	5	4	3	2	1
Lot 27 Black & White, Individual ♦	5	4	3	2	1
Lot 28 Black & White, Animal ♦	5	4	3	2	1
Lot 29 Black & White, Scenery ♦	5	4	3	2	1
Lot 30 Black & White, Inanimate ♦	5	4	3	2	1
Lot 31 Black & White, Baby / Newborn – 2 years old ♦	5	4	3	2	1
Lot 32 Black & White, any other	5	4	3	2	1

****BEST of SHOW Class Q: Rosette**

Class R – Photography / Grades 8th-12th

Drop-off day: August 9 from 1-6pm

Premium/Entry pick-up day: August 26 from 2-6pm

*Photos must be 4"x6" – NO enlargements. An entry will consist of the photograph mounted securely on poster board or cardstock not to exceed 1" border larger than the photo. No foam boards will be allowed. No frames are allowed.

*The exhibitor's name, address, county, class, and lot number should be listed on the back of the entry.

*Exhibitors are limited to one (1) entry in each lot. The same photo may not be entered in Black & White and Color. Each photo should be different.

*Photo MUST have been taken within the past 12 months.

♦Items eligible for State Fair Competition – you will be notified if selected. Items chosen to compete at the state level must be resubmitted as a 5"x7" photo on an 8"x10" board/mat or as an 8"x10"-12" on an 11"x14" board/mat.

	Premiums:				
	\$5	\$4	\$3	\$2	\$1
Lot 01 Color photo, Fair Theme ♦					
Lot 02 Color photo, Skyline or Building ♦	5	4	3	2	1
Lot 03 Color photo, Landscape ♦	5	4	3	2	1
Lot 04 Color photo, Seascape or Water Scene ♦	5	4	3	2	1
Lot 05 Color photo, Sky ♦	5	4	3	2	1
Lot 06 Color photo, Individual ♦	5	4	3	2	1
Lot 07 Color photo, Group Shot ♦	5	4	3	2	1
Lot 08 Color photo, Baby / Newborn – 2 years old ♦	5	4	3	2	1
Lot 09 Color photo, Child / 3-9 years old ♦	5	4	3	2	1
Lot 10 Color photo, Portrait ♦ (ex: photo of another)	5	4	3	2	1
Lot 11 Color photo, Selfie (ex: photo of self)	5	4	3	2	1
Lot 12 Color photo, Animal or Bird ♦	5	4	3	2	1
Lot 13 Color photo, Flowers ♦	5	4	3	2	1
Lot 14 Color photo, 4-H Related ♦	5	4	3	2	1
Lot 15 Color photo, Inanimate Object ♦	5	4	3	2	1
Lot 16 Color photo, Creative Photo ♦	5	4	3	2	1
Lot 17 Color photo, Snow Scene ♦	5	4	3	2	1
Lot 18 Color photo, Wildlife ♦	5	4	3	2	1
Lot 19 Color photo, Nature ♦	5	4	3	2	1
Lot 20 Color Sequence, 4 sequence shots	5	4	3	2	1
Lot 21 Color photo, 'Comedy' ♦	5	4	3	2	1
Lot 22 Color photo, Sports ♦	5	4	3	2	1
Lot 23 Color photo, Farm related ♦	5	4	3	2	1
Lot 24 Color photo, Pareidolia (ex: face in a cloud)	5	4	3	2	1
Lot 25 Color photo, any other	5	4	3	2	1
Lot 26 Black & White, Group Shot ♦	5	4	3	2	1
Lot 27 Black & White, Individual ♦	5	4	3	2	1
Lot 28 Black & White, Animal ♦	5	4	3	2	1
Lot 29 Black & White, Scenery ♦	5	4	3	2	1
Lot 30 Black & White, Inanimate ♦	5	4	3	2	1
Lot 31 Black & White, Baby / Newborn – 2 years old ♦	5	4	3	2	1
Lot 32 Black & White, any other	5	4	3	2	1

****BEST of SHOW Class R: Rosette**

Class S – Tennessee Saves

Drop-off day: August 9 from 1-6pm

Premium/Entry pick-up day: August 26 from 2-6pm

*All exhibits should have been completed within the last 12 months.

	Premiums:			
	\$5	\$4	\$3	\$2
Lot 01 Handmade 'Piggy' Bank				
Lot 02 Handmade Bank, any other	5	4	3	2

Class T– Special Activity Exhibits

Drop-off day: August 17 from 1-6pm

Premium/Entry pick-up day: August 26 from 2-6pm

*All exhibits should have been completed within the last 12 months.

	Premiums:			
	\$8	\$6	\$4	\$2
Lot 01 Pumpkin / Gourd Decorating				

Class U – Youth Spirit

Drop-off day: August 9 from 1-6pm

Premium/Entry pick-up day: August 26 from 2-6pm

*All exhibits should have been completed within the last 12 months.

***No posters!**

*School Spirit items may represent any school: Elementary-College.

	Premiums:			
	\$8	\$6	\$4	\$2
Lot 01 4-H Spirit Promotional Item				
Lot 02 School Spirit Promotional Item	8	6	4	2
Lot 03 American Spirit Promotional Item	8	6	4	2

Class V – County Display

Drop-off day: August 9 from 1-6pm

Premium/Entry pick-up day: August 26 from 2-6pm

*Class is open to any County or 4-H Agent. NO individual entries accepted.

*Entry should consist of the counties 4-H program in its entirety for the past 12 months or a display of a specific focus area offered, i.e., livestock, forestry, etc.; displayed on a tri-fold board.

	Premiums:		
	\$50	\$45	\$40
Lot 01 County Program Presentation			

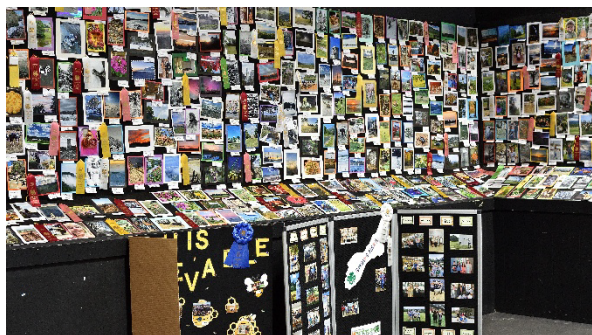

Department 111: 4-H Cloverbuds

Non-Perishable Drop-off Item:

Saturday, August 9 from 1-6pm

Perishable Drop-off Item:

Sunday, August 17 from 1-6pm

4-H Awards Presentations:

Thursday, August 21 @ 7pm

Premium & Item Pick-up Day:

Tuesday, August 26 from 2-6pm



Department 111: Exhibitor Rules & Information:

- Department 111 is open to all students who are currently enrolled in Kindergarten through third grade and are not yet eligible to compete in 4-H competitions. **Only one (1) entry per lot per exhibitor.**
- All entries will receive a Cloverbud ribbon. **NO** premiums will be awarded in this division.
- Awards will be presented on Thursday, August 21 @ 7pm with the Top 10 Cloverbud exhibitors being recognized. An overall Cloverbud exhibitor will be recognized for the greatest number of entries.

Class A – Perishable Items

Drop-off day: August 17 from 1-6pm

Premium/Entry pick-up day: August 26 from 2-6pm

All exhibits must be made from scratch and completed by the Cloverbud exhibitor. Food items must be brought in disposable containers and covered with protective wrapping. Quantities to be submitted will be in () beside each item.

Lot 01	Cookies, any (3)
Lot 02	Brownies (3)
Lot 03	Decorated Cupcakes (3)
Lot 04	Candy, any (3)
Lot 05	Eggs, any (6)
Lot 06	Tomatoes, any (3 large or 10 small)
Lot 07	Peppers, any (3 large or 10 small)
Lot 08	Cucumbers (3)
Lot 09	Pumpkin (1)
Lot 10	Watermelon (1)
Lot 11	Potatoes (3)
Lot 12	Any Fruit (3 large or 10 small)
Lot 13	Any other Vegetable (3 large or 10 small)
Lot 14	Any Berry (10)
Lot 15	Table Setting (1)



Class B – Non-Perishable Items

Drop-off day: August 9 from 1-6pm

Premium/Entry pick-up day: August 26 from 2-6pm

* All exhibits should have been completed within the last 12 months by the Cloverbud exhibitor. Canned goods should be sealed in regulation pint or quart jars and labeled on the bottom with the name of the product, club, and member's name.

Lot 01	Canning - Vegetables
Lot 02	Canning - Pickles
Lot 03	Canning - Fruit
Lot 04	Canning - Other
Lot 05	Diorama
Lot 06	4-H Poster
Lot 07	Poster, Any other
Lot 08	Any Sewn Item
Lot 09	Any Needlework Item
Lot 10	Decorated Clothing Item
Lot 11	Beaded Jewelry Item
Lot 12	Any other Jewelry Item
Lot 13	Any Holiday Craft Item
Lot 14	Any Recycled Item
Lot 15	Any Tennessee Theme Item
Lot 16	Any American Theme Item
Lot 17	Any Perler® Bead Item
Lot 18	Any Lego® Item
Lot 19	Any Model
Lot 20	Any Pencil Drawing
Lot 21	Birdhouse
Lot 22	Piggy Bank
Lot 23	Photo, Animal
Lot 24	Photo, People
Lot 25	Photo, Creative
Lot 26	Photo, Floral

Department 112: 4-H Bread Baking Demonstrations

Bread Baking Demonstrations will be held daily from 4-8pm
In the 4-H Building Demonstration Area

Department 112: Exhibitor Rules & Information:

1. Selected counties in the Eastern Region may have one or more teams participating in this activity. County Extension Agents will organize one or more teams to represent their county. A schedule will be provided to allow each county team to demonstrate bread baking for a 2-hour period.
2. Ingredients and utensils needed to bake bread will be provided. Each team should provide napkins and linens needed for baking and cleaning up.
3. Each team will be composed of three to four 4-H members and a sponsor.
4. No awards for this activity will be given, however, each team that demonstrates will receive \$25 to help with expenses and transportation.



Department 115: 4-H Educational Exhibits

Exhibit Set-up times: Saturday-Sunday, August 9-10 from 2-6pm

Monday, August 11 from 2-5pm

Sunday, August 17 from 2-6pm

****Exhibit Removal Time:** Tuesday, August 26 from 2-6pm



Department 115: Rules and Information:

1. All exhibits must be pre-registered before July 31 to be eligible to compete. There are a limited number of boards available, so reservations should be made early. The Appalachian Fair reserves the right to reject applications after all available space has been reserved.
2. Each exhibit will be allotted a space of 8' wide x 4' high with a 22" shelf on the front.
3. Each exhibit should be project oriented. Each exhibit must utilize the 4-H emblem or name displayed as part of the board.
4. Exhibits may only be completed on the following dates and times: **Saturday, August 9 from 2-6pm; Sunday, August 10 from 2-6pm; Monday, August 11 from 2-5pm; or Sunday, August 17 from 2-6pm. The removal of all exhibits will be on Tuesday, August 26 from 2-6pm.** Premium checks will be issued after the display has been removed. The Appalachian Fair will not be responsible for props used in the exhibits or for items not removed by Tuesday, August 26.
5. Any item or portion of an exhibit previously entered at the Appalachian Fair is not eligible for competition.
6. All credible booths, not in the top 4 will receive a participation ribbon and \$10 premium.

Department 115: Judging Points

Best Statement of True Purpose, Educational, Function, Objectives, or Results of Individual's 4-H Club Project	30 points
Appearance – Pleasing to the eye	30 points
Simplicity – Easy to understand & not be crowded	20 points
Originality – New Idea	20 points

Premiums:

	<u>1st</u>	<u>2nd</u>	<u>3rd</u>	<u>4th</u>	<u>5th and up</u>
	\$50	\$40	\$30	\$20	\$10
Class A:	Lot 01				4 th -7 th Grade Eastern Region 4-H Members
Class B:	Lot 01				8 th -12 th Grade Eastern Region 4-H Members



Department 140: Future Farmers of America (FFA)****Friday, August 22nd will be recognized as FFA Day****

FFA Drop-off Day: Sunday, August 17 from 1-4pm

Premium & Item Pick-up Day: Sunday, August 24 from 1-4pm

Premiums offered: \$5,224.50

General Chairperson: Stena Meadows

Classes A & B: Adam Short & Jeremiah Harrison

Classes C & F: Larkin Clemmer & Chase Murray

Classes D & E: Rebecca Arwood Carr

Classes G & H: Josh Armentrout & Jesse Ford

Classes I, J, & L: Holly Benenhaley & Chelsay Burns

Classes K, M, & N: Robert Meadows & Robert Crass

**Department 140: Exhibitor Rules & Information:**

1. Exhibitors must be an active member of the **Future Farmers of America (FFA)**.
2. **The C. Michael Watson Memorial Premium Award** will be presented to the highest single quality entry from FCCLA, FFA, and Career Technology Education. Sponsored by NTTEA (Northeast Tennessee Technical Educational Alliance). The recipients will be recognized at the September meeting of the NTTEA. Winners will receive 1st Place – Rosette and \$200; 2nd Place - \$150; 3rd Place \$50.
 - 2024 Winners:

1 st place	Unaka High School – CTE – Motorcycle Body Paint
2 nd place	Chuckey-Doak High School – FFA – Chapter Display
3 rd place	David Crockett High School – FCCLA – Haley Grindstaff / Quilted Blanket
3. The **4-H, FFA, or FCCLA** member winning the greatest number of blue ribbons at the Appalachian Fair, other than Livestock, will receive a plaque from the Gray Ruritan Club.
4. All crops exhibited must be from the students supervised farming program.
5. Shop articles exhibited must have been made by the exhibitor in the school shop, during the current school year.
6. Only exhibits listed in the catalogue may compete for prize money.
7. Students may enter only one exhibit in any lot. Teachers may enter the exhibits under the School/Chapter/Sponsor name on the entry form; and be allowed up to three entries per lot.
8. The judge shall have the authority to place ribbons according to the merits of the item. Items not tagged will not be judged.
9. All Exhibits may be dropped off on Sunday, August 17 from 1-4pm in the FFA Exhibit Hall. Premium and pick-up day will be Sunday, August 24 from 1-4pm. These dates are non-negotiable and must be adhered to for items to be properly judged. Exhibitors will forfeit premium awards on any exhibit removed before the time stated for removal.
10. Rules related to FFA Livestock exhibitions will be found in the Livestock catalog.
11. Class B – Major Shop Section: FFA members must have constructed the shop exhibit under the instruction and advisement of a Vo-Ag teacher or parent. Entry of items can be made only once. The FFA Chapter should enter any exhibits that have been constructed by more than one FFA member.
12. Class G – Ornamental Horticulture: All lots in Ornamental Horticulture are open to competition to either FFA Chapters or individuals. No individual may enter more than one entry in each lot. No FFA Chapter may enter more than 3 entries in any lot. Plants grown by an individual in their supervised occupational experience program either at home or in the school program may be entered as individual projects and those grown in group projects should be entered in the FFA Chapter name. Commercially grown plants will be disqualified.
13. Class G – BEST of SHOW award is sponsored by **Shady Oaks Garden Club**.
14. Class I – Collections: Leaf, Seed, & Insect collection exhibits should include a minimum of ten (10) items, mounted & identified. Plant collection exhibits should include a minimum of twenty (20) specimens with the scientific and common name for each in a notebook or binder. The Wildlife Plot plant collection should include a minimum of five (5) plants bundled together.
15. Class J – Agricultural Photography: Photos must be 8"x10" matted on paper – may include, but not limited to: foam board, mat board, construction paper, paper, or any other attractive backing.
16. Exhibitors are subject to all rules and health regulations of the Tennessee Department of Agriculture, and the Appalachian Fair as set forth in this catalog. See pages 6-8.

Class A – Shop Work

Drop-off day: August 17 from 1-4pm

Premium/Entry pick-up day: August 24 from 1-4pm

*Exhibits must be the work of an FFA member(s) constructed under the instruction and advisement of a Vo-Ag teacher or a parent.

♦Items eligible for State Fair Competition – you will be notified if selected.

		<u>Premiums:</u>			
		\$10	\$8	\$6	\$1
Lot 01	Trough; Feed or Water				
Lot 02	Farm Gate	10	8	6	1
Lot 03	Lawn Furniture	10	8	6	1
Lot 04	Picnic Table	10	8	6	1
Lot 05	Concrete Float	5	4	3	1
Lot 06	Welding Table or Stand	10	8	6	1
Lot 07	Post Driver	10	7	3	1
Lot 08	Small Welding	10	7	3	1
Lot 09	Small Wood / Ag related item	10	7	3	1
Lot 10	Hitch Pin	10	7	3	1
Lot 11	Nail Box	5	4	3	1
Lot 12	Toolbox	5	4	3	1
Lot 13	Display ARC Welding	5	4	3	1
Lot 14	Display MIG Welding	5	4	3	1
Lot 15	Rope Halter	5	4	3	1
Lot 16	Sawhorses	5	4	3	1
Lot 17	Shop Stool	10	7	3	1
Lot 18	Birdhouse or Bird Feeder	5	4	3	1
Lot 19	Wooden Flower Box	5	4	3	1
Lot 20	Small Wooden Craft ♦	5	4	3	1
Lot 21	Meat Cutting Board	10	7	3	1

***BEST of SHOW Class A: Rosette + \$50**

Class B – Major Shop Section

Drop-off day: August 17 from 1-4pm

Premium/Entry pick-up day: August 24 from 1-4pm

*Exhibits must be the work of an FFA member(s) constructed under the instruction and advisement of a Vo-Ag teacher or a parent.

♦Items eligible for State Fair Competition – you will be notified if selected.

		<u>Premiums:</u>		
		\$30	\$23	\$18
Lot 01	Farm Wagon or Trailer			
Lot 02	Farm Trailer Tandem	40	30	20
Lot 03	Utility Trailer, 2-wheel large	30	23	18
Lot 04	3-point Equipment	30	23	18
Lot 05	Most Original Welding Project	30	23	18
Lot 06	Tractor Boom	30	23	18
Lot 07	Tractor Carryall	20	15	12
Lot 08	Gooseneck Mover, 3-point Hitch	20	15	12
Lot 09	Best Labor-Saving Device	20	15	12
Lot 10	Tillage Equipment	20	15	12
Lot 11	Livestock Chute or Head Gate	30	23	18
Lot 12	Salt & Mineral Feeder	20	15	12
Lot 13	Large Wood Project; Wagon-bed, etc. ♦	30	23	18
Lot 14	Gooseneck Trailer or Tandem	50	40	30
Lot 15	Livestock Feeder	30	23	18
Lot 16	Large Metal Project	20	15	12
Lot 17	Bale Loader, Fork or Spear type	25	20	15
Lot 18	Shop Equipment	20	15	12
Lot 19	Hay Rack	20	15	12
Lot 20	Chapter Project	50	40	30
Lot 21	Any other Major Shop item	20	15	12

***BEST of SHOW Class B: Rosette + \$50**

Class C – Field Crops

Drop-off day: August 17 from 1-4pm

Premium/Entry pick-up day: August 24 from 1-4pm

*Exhibits must be from the FFA student's teacher or parent supervised farming program.

		<u>Premiums:</u>			
		\$5	\$4	\$3.50	\$2.50
Lot 01	Corn Silage (2 stalks)				
Lot 02	Silage	4	3	2	1.50
Lot 03	White Corn (3 ears)	5	4	3.50	2.50
Lot 04	Yellow Corn (3 ears)	5	4	3.50	2.50
Lot 05	Yellow Corn (2 stalks)	5	4	3.50	2.50
Lot 06	Ornamental Corn (3 ears)	5	4	3.50	2.50
Lot 07	Shelled Corn	4	3	2	1.50
Lot 08	Kennebec Potatoes (3)	5	4	3.50	2.50
Lot 09	Red Triumph Potatoes (3)	5	4	3.50	2.50
Lot 10	Irish Potatoes (3)	5	4	3.50	2.50
Lot 11	White Sweet Potatoes (3)	5	4	3.50	2.50
Lot 12	Red Sweet Potatoes (3)	5	4	3.50	2.50
Lot 13	Tobacco Stalk, Green (4 stalks)	12	9	8	7
Lot 14	Cured Tobacco Stalks (4 stalks)	12	9	8	7
Lot 15	Rye	4	3	2	1.50

***BEST of SHOW Class C: Rosette**

Class D – Hay

Drop-off day: August 17 from 1-4pm

Premium/Entry pick-up day: August 24 from 1-4pm

*Exhibits must be from the FFA student's teacher or parent supervised farming program. An entry of hay will consist of ¼ Bale.

		<u>Premiums:</u>			
		\$4	\$3	\$2	\$1.50
Lot 01	Mixed Grass Hay				
Lot 02	Alfalfa	4	3	2	1.50
Lot 03	Red Clover	4	3	2	1.50
Lot 04	Lespedeza	4	3	2	1.50
Lot 05	Grass & Clover mixed	4	3	2	1.50
Lot 06	Grass & Alfalfa mixed	4	3	2	1.50
Lot 07	Timothy	4	3	2	1.50
Lot 08	Orchard Grass	4	3	2	1.50
Lot 09	Oats	4	3	2	1.50
Lot 10	Wheat	4	3	2	1.50

***BEST of SHOW Class D: Rosette**

Class E – Specialty / Animal Products

Drop-off day: August 17 from 1-4pm

Premium/Entry pick-up day: August 24 from 1-4pm

*Exhibits must be from the FFA student's teacher or parent supervised farming program.

		<u>Premiums:</u>			
		\$4	\$3	\$2	\$1.50
Lot 01	White Eggs (6)				
Lot 02	Brown Eggs (6)	4	3	2	1.50
Lot 03	Multi-color Eggs (6); Blue, Green, etc.	4	3	2	1.50

***BEST of SHOW Class E: Rosette**



Class F – Gardening

Drop-off day: August 17 from 1-4pm

Premium/Entry pick-up day: August 24 from 1-4pm

*Exhibits must be from the FFA student's teacher or parent supervised farming program.

		Premiums:				
Lot		\$4	\$3	\$2	\$1.50	\$1
Lot 01	Apples, Red or Yellow (3)					
Lot 02	Beets (3)	4	3	2	1.50	1
Lot 03	Beans, Green Snap (10)	4	3	2	1.50	1
Lot 04	Beans, Green Pole (10)	4	3	2	1.50	1
Lot 05	Blackberries (10)	4	3	2	1.50	1
Lot 06	Cantaloupe (1)	4	3	2	1.50	1
Lot 07	Carrots (3)	4	3	2	1.50	1
Lot 08	Celery (3 stalks)	4	3	2	1.50	1
Lot 09	Corn, Sweet (3)	4	3	2	1.50	1
Lot 10	Cucumbers (3)	4	3	2	1.50	1
Lot 11	Cushaw, Crookneck (1)	4	3	2	1.50	1
Lot 12	Eggplant (1)	4	3	2	1.50	1
Lot 13	Gourd, Large (1)	4	3	2	1.50	1
Lot 14	Gourd, Ornamental (1)	4	3	2	1.50	1
Lot 15	Greens (1 bunch)	4	3	2	1.50	1
Lot 16	Lettuce (1 head)	4	3	2	1.50	1
Lot 17	Okra, Red or Green (6)	4	3	2	1.50	1
Lot 18	Onions, Red (3)	4	3	2	1.50	1
Lot 19	Onions, White (3)	4	3	2	1.50	1
Lot 20	Onions, Yellow (3)	4	3	2	1.50	1
Lot 21	Pepper, Green Sweet (3)	4	3	2	1.50	1
Lot 22	Pepper, Red Hot (3)	4	3	2	1.50	1
Lot 23	Pepper, Red Pimento (3)	4	3	2	1.50	1
Lot 24	Pepper, Red Sweet (3)	4	3	2	1.50	1
Lot 25	Pepper, Yellow Hot (3)	4	3	2	1.50	1
Lot 26	Pepper, Any other (3)	4	3	2	1.50	1
Lot 27	Pumpkin, Best Sugar (1)	4	3	2	1.50	1
Lot 28	Pumpkin, Largest Field (1)	4	3	2	1.50	1
Lot 29	Squash, Acorn (1)	4	3	2	1.50	1
Lot 30	Squash, Butternut (1)	4	3	2	1.50	1
Lot 31	Squash, Largest (1)	4	3	2	1.50	1
Lot 32	Squash, White Summer (1)	4	3	2	1.50	1
Lot 33	Squash, Yellow Summer (1)	4	3	2	1.50	1
Lot 34	Squash, Zucchini (1)	4	3	2	1.50	1
Lot 35	Sunflower, Largest (1)	4	3	2	1.50	1
Lot 36	Sunflower, Prettiest (1)	4	3	2	1.50	1
Lot 37	Tomato, Cherry (10)	4	3	2	1.50	1
Lot 38	Tomato, Red (3)	4	3	2	1.50	1
Lot 39	Tomato, Yellow (3)	4	3	2	1.50	1
Lot 40	Tomato, any other (3 large, 10 small)	4	3	2	1.50	1
Lot 41	Watermelon (1)	4	3	2	1.50	1
Lot 42	Watermelon, Largest (1)	4	3	2	1.50	1
Lot 43	Berry, any (10)	4	3	2	1.50	1
Lot 44	Fruit, any other (3)	4	3	2	1.50	1
Lot 45	Vegetable, any other (1-3)	4	3	2	1.50	1

*BEST of SHOW Class F: Rosette



Class G – Ornamental Horticulture

Drop-off day: August 17 from 1-4pm

Premium/Entry pick-up day: August 24 from 1-4pm

*All lots are open to competition to either FFA Chapters or Individuals. No individual may enter more than one entry in each lot. FFA Chapters are limited to 3 entries per lot. Plants grown by an individual in their supervised occupational experience program either at home or in the school program may be entered as individual projects and those grown in group project should be entered in the FFA Chapter name. No commercially grown plants will be eligible for competition.

					Premiums:		
Lot 01	Aloe Vera Plant	\$6	\$4	\$3	\$2	\$1	
Lot 02	Baby Tear Jew Plant	6	4	3	2	1	
Lot 03	Begonia, any variety	6	4	3	2	1	
Lot 04	Boston Fern	6	4	3	2	1	
Lot 05	Cactus	6	4	3	2	1	
Lot 06	Cactus, Christmas	6	4	3	2	1	
Lot 07	Chrysanthemum, any potted	6	4	3	2	1	
Lot 08	Ficus Plant	6	4	3	2	1	
Lot 09	Geranium, any potted	6	4	3	2	1	
Lot 10	Impatiens, any potted	6	4	3	2	1	
Lot 11	Ivy, any potted	6	4	3	2	1	
Lot 12	Jade Plant	6	4	3	2	1	
Lot 13	Mother-in-Law Plant	6	4	3	2	1	
Lot 14	Peace Lily	6	4	3	2	1	
Lot 15	Perennial, any potted	6	4	3	2	1	
Lot 16	Pothos Plant	6	4	3	2	1	
Lot 17	Rubber Plant	6	4	3	2	1	
Lot 18	Spider Plant	6	4	3	2	1	
Lot 19	Wandering Jew Plant	6	4	3	2	1	
Lot 20	Container grown Nursery Stock (1)	6	4	3	2	1	
Lot 21	Container grown Ground Cover (1)	6	4	3	2	1	
Lot 22	Hanging Basket, Foliage	6	4	3	2	1	
Lot 23	Hanging Basket, Flowering	6	4	3	2	1	
Lot 24	Hanging Basket, Fern or Fern-like	6	4	3	2	1	
Lot 25	Houseplant, Large, 36" & over	6	4	3	2	1	
Lot 26	Houseplant, Small, under 36"	6	4	3	2	1	
Lot 27	Flowering Annual, any	6	4	3	2	1	
Lot 28	Blooming Potted Plant, any other	6	4	3	2	1	
Lot 29	Non-blooming Potted Plant, any	6	4	3	2	1	
Lot 30	Container w/more than 1 Variety	6	4	3	2	1	
Lot 31	Wildflower Arrangement	6	4	3	2	1	
Lot 32	Live Flower Arrangement	6	4	3	2	1	
Lot 33	Silk Flower Arrangement	6	4	3	2	1	

*BEST of SHOW Class G: Rosette
~Sponsored by Shady Oaks Garden Club~



Class H – Landscape Design

Drop-off day: August 17 from 1-4pm

Premium/Entry pick-up day: August 24 from 1-4pm

*Exhibits must be from the FFA student's teacher or parent supervised program or part of a chapter project.

		<u>Premiums:</u>			
Lot 01	Landscape Design / Plan View 8½" x 11" or smaller	\$8	\$6	\$4	\$2
Lot 02	Landscape Design / Plan View larger than 8½" x 11"	8	6	4	2
Lot 03	Landscape Design / Elevation View 8½" x 11" or smaller	8	6	4	2
Lot 04	Landscape Design / Elevation View larger than 8½" x 11"	8	6	4	2
Lot 05	Hand-Drawn Landscape Design, any	8	6	4	2
Lot 06	Computer Aided Landscape Design / Plan View 8½" x 11" or smaller	8	6	4	2
Lot 07	Computer-Aided Landscape Design / Plan View larger than 8½" x 11"	8	6	4	2
Lot 08	Computer-Aided Landscape Design / Elevation View 8½" x 11" or smaller	8	6	4	2
Lot 09	Computer-Aided Landscape Design / Elevation View larger than 8½" x 11"	8	6	4	2
Lot 10	Scaled Model / Landscape Design	12	10	8	6

***BEST of SHOW Class H: Rosette**

Class I – Collections

Drop-off day: August 17 from 1-4pm

Premium/Entry pick-up day: August 24 from 1-4pm

*Exhibits must be from the FFA student's teacher or parent supervised program or part of a chapter project. Leaf, Seed, & Insect Collection Exhibits should include a minimum of 10 items, mounted & identified. Plant Collection Exhibits should include a minimum of 20 specimens with the scientific and common name for each in a notebook or binder. The Wildlife Plot Plant Collection should include a minimum of 5 plants bundled together.

		<u>Premiums:</u>			
Lot 01	Leaf Collection	\$6	\$4	\$3	\$2
Lot 02	Seed Collection	6	4	3	2
Lot 03	Insect Collection	6	4	3	2
Lot 04	Plant Collection	6	4	3	2
Lot 05	Wildlife Plot Plant Collection	6	4	3	2

Class J – Agricultural Photography

Drop-off day: August 17 from 1-4pm

Premium/Entry pick-up day: August 24 from 1-4pm

*Photos must be 8" x 10" matted on paper – may include, but not limited to: foam board, mat board, construction paper, paper, or any other attractive backing.

♦Items eligible for State Fair Competition – you will be notified if selected.

		<u>Premiums:</u>			
Lot 01	Color / Animal ♦	\$6	\$5	\$4	\$3
Lot 02	Color / People ♦	6	5	4	3
Lot 03	Color / Farm Landscape ♦	6	5	4	3
Lot 04	Color / Any other ♦	6	5	4	3
Lot 05	Black & White / Animal ♦	6	5	4	3
Lot 06	Black & White / People ♦	6	5	4	3
Lot 07	Black & White / Farm Landscape ♦	6	5	4	3
Lot 08	Black & White / Any other ♦	6	5	4	3

Class K – Prepared Public Speaking

Contest Date: August 22 at 11am – Farm & Home Building Stage

Premium pick-up day: August 24 from 1-4pm

*Participants must pre-register by August 15 with Stena Meadows via email. Email contestant name, grade, & school/chapter to stena.meadows@tn.gov. One student per grade per FFA Chapter. Speeches should be 3-4 minutes in length. Judges will stop contestants at the 4-minute point. No visuals may be used. Contestant should not rely on note cards; penalties will be applied. No crowd or judge questions will be asked.

*Contestants will be judged on delivery & presentation (40 pts), construction and relevance (40 pts), creativity in overall presentation (15 pts), and adherence to time allotted (5 pts).

		<u>Premiums:</u>		
Lot 01	Freshman (9 th Grade) Prepared Speaking ~The last line of the FFA Creed includes the phrase "and that I can exert an influence in my home and community." As a FFA member, how can you exert an influence?	\$75	\$50	\$25
Lot 02	Sophomore (10 th Grade) Prepared Speaking ~In what ways can FFA develop premier leadership, personal growth, and career success through agricultural education?	75	50	25
Lot 03	Junior (11 th Grade) Prepared Speaking ~How has agriculture developed and what changes do you see for the future?	75	50	25
Lot 04	Senior (12 th Grade) Prepared Speaking ~What do you see as the number one issue in agriculture today?	75	50	25

Class L – Agricultural Issues Poster

Drop-off/Set-up Date: August 17 from 1-4pm

Premium/Entry pick-up day: August 24 from 1-4pm

*Ag Issues Posters should be done on a tri-fold Science Fair / Presentation board measuring no more than 36" high x 48" wide that will stand on its own.

*Poster should contain the following information:

- Why is the issue important now?
- What is the nature of the issue?
- Who is involved in the issue?
- How is the issue defined?
- What is the historical background of the issue?
- What caused the issue?
- What are the risks?
- What are the benefits?

*For more information visit the Ag Issues Forum CDE on tnffa.org or ffa.org.

		<u>Premiums:</u>		
Lot 01	Agricultural Issues Poster	\$25	\$20	\$10



Class M – 2025 East TN Star Awards Displays

Set-up Dates: August 17 before 5pm

Premium/Entry pick-up day: August 24 from 1-4pm

***YOU MUST PRE-REGISTER TO PARTICIPATE DUE TO SPACING ISSUES!**

*Each participant will receive \$50. Participation recognizes the exhibitor's winning entry from the 2025 FFA State Competition held earlier this year.

	Premiums:
Lot 01 2025 East TN Star Greenhand Display	\$50
Lot 02 2025 East TN Star Farmer Display	\$50
Lot 03 2025 East TN Star in Agribusiness Display	\$50
Lot 04 2025 East TN Star in Agriscience Display	\$50
Lot 05 2025 East TN Star in Agriculture Placement Display	\$50

Class N – Chapter Display

Set-up Dates: August 17 before 4pm

Premium/Entry pick-up day: August 24 from 1-4pm

***YOU MUST PRE-REGISTER TO PARTICIPATE DUE TO SPACING ISSUES!**

*Chapters will be assigned a designated area to display your Chapter Display. The display must incorporate the 2025 Appalachian Fair Theme.

*Each Chapter will select an idea or topic related to the current Appalachian Fair theme and construct a display on one of the following areas:

- Promotion of successful or approved agricultural practice
- Promotion of a successful chapter leadership activity
- Promotion of local, state, or national ag program or activity

*Grading and placing will be based on the following:

- Attractiveness – 20 pts
- Display Techniques – 20 pts
- Originality – 15 pts
- Appropriateness of Topic – 15 pts
- Overall Effectiveness – 30 pts

	Premiums:
Lot 01 Chapter Display	\$125 \$75 \$50

Class O – Quality Points

Premium/Entry pick-up day: August 24 from 1-4pm

*Special prizes are offered to each Chapter to encourage the entry of exhibits. Prizes will be offered according to the quality points. The Chapter winning the most quality points in the following categories will take first place: Field Crops, Hay, & Specialty | Gardening | Shop Exhibits | Ornamental Horticulture | Landscape Design | Photography | Collections | Display/Exhibits | Live Demonstrations. A Quality Point is equal to one dollar of prize money.

	Premiums:
Lot 01 Quality Points	\$40 \$30 \$20 \$15

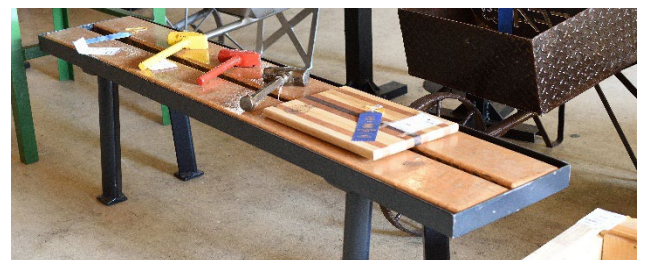

Department 145: Class A: FFA Beef Judging Contest

Monday, August 18 at 5pm

Registration Deadline is Friday, August 15

Premiums:

<u>1st</u>	<u>2nd</u>	<u>3rd</u>	<u>4th</u>	<u>5th</u>	<u>6th & up</u>
\$25	\$20	\$15	\$12	\$10	\$6 each worthy team

Department 145: Class A: Exhibitor Rules & Information:

1. Judging will take place on Monday, August 18 at 5pm. Judging cards should be picked up before 4:30pm. Teams must pre-register before Friday, August 15 either online or by calling the Fair Office.
2. Each registered CTE Agriculture Teacher may enter as many teams as they wish in each contest.
3. Regulation judging cards will be used in the FFA contests.
4. No more than six classes will be judged. The final decision of the total number of classes and the make-up of these classes will be left to the discretion of the Chairperson. The decision will be guided by the availability of desirable classes.
5. Participants must be current and active members of a participating FFA Chapter.

Department 145: Class B: FFA Dairy Contest**East TN Regional Dairy Evaluation & Dairy Handler Competitions**

Friday, August 22 at 9am

Registration Deadline is Friday, August 15

Event Coordinator: Stena Meadows, East TN Regional FFA Consultant

stena.meadows@tn.gov / 423.414.8669Pre-registration required: <http://www.easttnffa.ffa.org>**Department 145: Class B: Exhibitor Rules & Information:**

1. Judging will take place on Friday, August 22 at 9am in conjunction with the FFA East TN Regional contest advisors. Sign-ins begin at 8:30am.
2. Dairy Evaluation: Teams will consist of four (4) members with all four scores counting toward the final total. Only one (1) team per chapter may participate (Alternates are welcome but will not do oral reasons). All teams must register before August 15. The top four (4) placing teams will advance to state competition. Scantrons will be provided for all chapters that have registered and paid East Tennessee Regional dues.
3. The Dairy Evaluation contest will consist of three areas:
 - 1) 50 question multiple choice Dairy Management exam made from the past five years of National FFA Dairy Evaluation exams. A test blank for the exam is located on the above website.
 - 2) 6-8 classes of dairy heifers and/or cows
 - 3) 2 classes of oral reasons
4. Dairy Handler: only two (2) members per chapter may compete. Participants should have had livestock handling experience before entering this event. This is NOT a pre-qualifying event for the TN State FFA Dairy Handlers Event.
5. Dairy Handler: \$10 entry fee per participant for this event. Checks should be made to East TN FFA.
6. Students cannot participate in both Dairy Handlers & the Dairy Evaluation contest.
7. Winners will be recognized at the East TN FFA Awards Banquet & receive a cash prize.

2024 East TN FFA Dairy
Handlers Contest
Competitors:



2024 East TN FFA Dairy
Evaluation Team
Competition



Department 160: Family, Career, & Community Leaders of America (FCCLA)

Non-Perishable Drop-off Item: Saturday, August 9 from 11am-2pm

Food Prep & Culinary Arts Entries: Monday, August 18 from 4-6pm

Premium & Item Pick-up Day: Sunday, August 24 from 2-4pm

Premiums offered: \$4,219



Chairperson: Jessica Gourley

Department 160: Exhibitor Rules & Information:

- Exhibitors must be an active member of the Family, Career, & Community Leaders of America (FCCLA), a student who is studying Family & Consumer Science related occupations, or general FACS in high school or junior high.
- The C. Michael Watson Memorial Premium Award** will be presented to the highest single quality entry from FCCLA, FFA, and Career Technology Education. Sponsored by NTTEA (Northeast Tennessee Technical Educational Alliance). The recipients will be recognized at the September meeting of the NTTEA. Winners will receive 1st Place – Rosette and \$200; 2nd Place - \$150; 3rd Place \$50.
 - 2024 Winners:

1 st place	Unaka High School – CTE – Motorcycle Body Paint
2 nd place	Chuckey-Doak High School – FFA – Chapter Display
3 rd place	David Crockett High School – FCCLA – Haley Grindstaff / Quilted Blanket
- The **4-H, FFA, or FCCLA member**, winning the greatest number of blue ribbons at the Appalachian Fair, other than Livestock, will receive a plaque from the Gray Ruritan Club.
- Individual exhibits must have been created and/or made by the student or the club exhibiting during the current school year. Each item may be entered in only one category.
- Only qualifying exhibits listed in the catalog may compete for prize money.
- Students may enter only one (1) article in any one lot. Teachers may enter up to three (3) exhibits in each lot as a class entry under the school's name.
- The judge shall have the authority to place ribbons according to the merits of the entry.
- Exhibitors will forfeit any premium money awarded on any exhibit that is removed before the removal date.
- Exhibitors are subject to all rules and health regulations of the Tennessee Department of Agriculture, and the Appalachian Fair as set forth in this catalog. See pages 6-8.

Class A – Food Prep

Food Prep & Culinary Arts entry day: Monday, August 18 from 4-6pm

Premium/Entry pick-up day: Sunday, August 24 from 2-4pm

*Exhibits must be the work of a student member(s) constructed under the instruction and advisement of a Consumer Science teacher or a parent.

	Premiums:			
	\$5	\$3	\$2	\$1
Lot 01 Biscuits (3)				
Lot 02 Commmeal Muffins (3)	5	3	2	1
Lot 03 Muffins, Miscellaneous (3)	5	3	2	1
Lot 04 Muffins, Flour (3)	5	3	2	1
Lot 05 Loaf, Quick Bread	5	4	3	2
Lot 06 Loaf, Yeast Bread	5	4	3	2
Lot 07 Yeast Rolls (3)	5	4	3	2
Lot 08 Yeast Sweet Rolls (3)	5	4	3	2
Lot 09 Junior High (7 th -9 th) Bread	5	3	2	1
Lot 10 Cupcakes, Plain (3)	6	4	3	2
Lot 11 Cupcakes, Flavored (3)	6	4	3	2
Lot 12 Cupcakes, Decorated (3)	6	4	3	2
Lot 13 Cake, Bundt, (½)	6	4	3	2
Lot 14 Cake, Pound (½)	6	4	3	2
Lot 15 Cake, Iced White (½)	6	4	3	2
Lot 16 Cake, Iced Chocolate (½)	6	4	3	2
Lot 17 Cake, Angel Food (½ not iced)	6	4	3	2
Lot 18 Cake, Junior High (7 th -9 th) (½ iced)	6	4	3	2
Lot 19 Cake, any other (½)	6	4	3	2
Lot 20 Cake, Decorated, may use Mock form	8	6	4	2

Lot 21 Cookies, Chocolate Chip (6)	5	3	2	1
Lot 22 Cookies, Drop (6)	5	3	2	1
Lot 23 Cookies, Rolled (6)	5	3	2	1
Lot 24 Cookies, Molded (6)	5	3	2	1
Lot 25 Cookies, Junior High (7 th -9 th) (6)	5	3	2	1
Lot 26 Cookies, Decorated (6)	5	3	2	1
Lot 27 Cookies, Bar (6)	5	3	2	1
Lot 28 Brownies (6)	5	3	2	1
Lot 29 Cookies, any other (6)	5	3	2	1
Lot 30 Fudge, Chocolate (6)	5	3	2	1
Lot 31 Fudge, Peanut Butter (6)	5	3	2	1
Lot 32 Fudge, Caramel (6)	5	3	2	1
Lot 33 Candy, Junior High (7 th -9 th) (6)	5	3	2	1
Lot 34 Candy, any other (6)	5	3	2	1
Lot 35 Junior High (7 th -9 th) White Lily Muffin Contest	25	20	15	10
Lot 36 Senior High (10 th -12 th)	25	20	15	10

White Lily Muffin Contest



Class B – Culinary Arts

Food Prep & Culinary Arts entry day: Monday, August 18 from 4-6pm

Premium/Entry pick-up day: Sunday, August 24 from 2-4pm

*Exhibits must be the work of a student member(s) constructed under the instruction and advisement of a Consumer Science teacher or a parent.

	<u>Premiums:</u>			
Lot 01 Fine Julienne (6)	\$5	\$3	\$2	\$1
Lot 02 Julienne / Allumette (6)	5	3	2	1
Lot 03 Batonnet (6)	5	3	2	1
Lot 04 Fine Brunoise (6)	5	3	2	1
Lot 05 Brunoise (6)	5	3	2	1
Lot 06 Small Dice (6)	5	3	2	1
Lot 07 Medium Dice (6)	5	3	2	1
Lot 08 Large Dice (6)	5	3	2	1
Lot 09 Paysanne (6)	5	3	2	1

Class C – Food Preservation

Drop-off day: Saturday, August 9 from 11am-5pm

Premium/Entry pick-up day: Sunday, August 24 from 2-4pm

*Exhibits must be the work of a student member(s) constructed under the instruction and advisement of a Consumer Science teacher or a parent.

<u>Premiums:</u>				
<u>Preserves:</u> (Pint or Jelly Glass)				
Lot 01	Apple Butter	\$5	\$3	\$2 \$1
Lot 02	Blackberry Preserves	5	3	2 1
Lot 03	Strawberry Preserves	5	3	2 1
<u>Jellies:</u> (Pint or Jelly Glass)				
Lot 04	Light Jelly	5	3	2 1
Lot 05	Dark Jelly	5	3	2 1
<u>Jams:</u> (Pint or Jelly Glass)				
Lot 06	Miscellaneous Jam	5	3	2 1
<u>Pickles:</u> (Pint)				
Lot 07	Kraut	5	3	2 1
Lot 08	Relish	5	3	2 1
Lot 09	Miscellaneous Pickles	5	3	2 1
<u>Canned Fruit:</u> (Pint or Quart)				
Lot 10	Applesauce	5	3	2 1
Lot 11	Apples	5	3	2 1
Lot 12	Blueberries	5	3	2 1
Lot 13	Miscellaneous Fruit	5	3	2 1
<u>Canned Vegetables:</u> (Pint or Quart)				
Lot 14	Tomatoes	5	3	2 1
Lot 15	Green Beans	5	3	2 1
Lot 16	Soup Mix	5	3	2 1
Lot 17	Miscellaneous Vegetable	5	3	2 1
<u>Miscellaneous:</u> (Pint or Quart)				
Lot 18	Miscellaneous Sauce	5	3	2 1
Lot 19	Flavored Oils	5	3	2 1
Lot 20	Flavored Vinegar	5	3	2 1
Lot 21	Miscellaneous Canned Good	5	3	2 1
Lot 22	Club Project – Table Scape	50	35	20 15

Class D – Sewing

Drop-off day: Saturday, August 9 from 11am-5pm

Premium/Entry pick-up day: Sunday, August 24 from 2-4pm

*Exhibits must be the work of a student member(s) constructed under the instruction and advisement of a Consumer Science teacher or a parent.

♦Items eligible for State Fair Competition – you will be notified if selected.

	<u>Premiums:</u>			
<u>Junior High (7th-9th Grades)</u>				
Lot 01 Apron ♦	5	4	3	2
Lot 02 Apparel	5	4	3	2
Lot 03 Pillow ♦	5	4	3	2
Lot 04 Placemat (2) & Napkins (2)	5	4	3	2
Lot 05 Blanket	5	4	3	2
Lot 06 Wearable Accessory (Bow, Belt, etc.)	5	4	3	2
Lot 07 Tote Bag or Purse ♦	5	4	3	2
Lot 08 Non-Apparel Sewing	5	4	3	2
Lot 09 Miscellaneous Sewing	5	4	3	2
<u>Senior High (10th-12th Grades)</u>				
Lot 10 Apron ♦	5	4	3	2
Lot 11 Apparel	5	4	3	2
Lot 12 Pillow ♦	5	4	3	2
Lot 13 Placemat (2) & Napkins (2)	5	4	3	2
Lot 14 Blanket	5	4	3	2
Lot 15 Wearable Accessory (Bow, Belt, etc.)	5	4	3	2
Lot 16 Dress, School Wear	5	4	3	2
Lot 17 Dress, Party	5	4	3	2
Lot 18 Costume	5	4	3	2
Lot 19 Tote Bag or Purse ♦	5	4	3	2
Lot 20 Non-Apparel Sewing	5	4	3	2
Lot 21 Miscellaneous Sewing	5	4	3	2
Lot 22 Club Project – Sewing	25	20	15	10



Class E – Arts & Crafts

Drop-off day: Saturday, August 9 from 11am-5pm

Premium/Entry pick-up day: Sunday, August 24 from 2-4pm

*Exhibits must be the work of a student member(s) constructed under the instruction and advisement of a Consumer Science teacher or a parent.

♦Items eligible for State Fair Competition – you will be notified if selected.

Premiums:**Art:**

Lot 01	Junior High Acrylic Painting	\$5	\$3	\$2	\$1
Lot 02	Senior High Acrylic Painting	5	3	2	1
Lot 03	Painted Figurine	5	3	2	1
Lot 04	Watercolor Painting ♦	5	3	2	1
Lot 05	Collage Poster, People	5	3	2	1
Lot 06	Collage Poster, Animals	5	3	2	1
Lot 07	Collage Poster, Places	5	3	2	1

Needlework:

Lot 08	Cross-Stitch, Large ♦	5	4	3	2
Lot 09	Cross-Stitch, Small ♦	5	4	3	2
Lot 10	Cross-Stitch, Ornament ♦	5	4	3	2
Lot 11	Counted Cross-Stitch, Large ♦	5	4	3	2
Lot 12	Counted Cross-Stitch, Small ♦	5	4	3	2
Lot 13	Hand-Embroidery ♦	5	4	3	2
Lot 14	Machine Embroidery ♦	5	4	3	2
Lot 15	Crochet ♦	5	4	3	2
Lot 16	Knitting ♦	5	4	3	2
Lot 17	Plastic Canvas Item	5	4	3	2
Lot 18	Latch Hook Item	5	4	3	2

Quilting:

Lot 19	Quilted Item (Blanket, Wall Hanging, etc.)	15	12	10	6
--------	--	----	----	----	---

Holiday:

Lot 20	Ornament, Wooden	5	3	2	1
Lot 21	Ornament, Yarn	5	3	2	1
Lot 22	Ornament, Cloth	5	3	2	1
Lot 23	Ornament, any other	5	3	2	1
Lot 24	Wreath, Holiday	5	3	2	1
Lot 25	Wreath, any other	5	3	2	1
Lot 26	Card, Christmas	5	3	2	1
Lot 27	Card, any other	5	3	2	1
Lot 28	Gift Wrap, Christmas	5	3	2	1
Lot 29	Gift Wrap, any other	5	3	2	1
Lot 30	Christmas, Small Decoration	5	3	2	1
Lot 31	Christmas, Large Decoration	5	3	2	1
Lot 32	Easter Decoration	5	3	2	1
Lot 33	Thanksgiving Decoration	5	3	2	1
Lot 34	Halloween Decoration	5	3	2	1
Lot 35	Valentine Decoration	5	3	2	1
Lot 36	Decoration, any other Holiday	5	3	2	1
Lot 37	Candle	5	3	2	1
Lot 38	Decoration, Miscellaneous Home	5	3	2	1

Miscellaneous Crafts:

Lot 39	Blanket (Tied, etc.)	5	3	2	1
Lot 40	Diamond Art Item	5	3	2	1
Lot 41	Party Decoration	5	3	2	1
Lot 42	Banner or Flag	10	6	4	2
Lot 43	Stenciling	5	3	2	1
Lot 44	Soft Sculpture	5	4	3	2
Lot 45	Decorated Clothing Item	5	4	3	2
Lot 46	T-shirt Painting	6	4	3	2
Lot 47	Painted Ceramics	5	3	2	1
Lot 48	Beaded Jewelry	5	3	2	1
Lot 49	Jewelry, any other	5	3	2	1
Lot 50	Decorated Box (Jewelry, Craft, etc.)	5	3	2	1
Lot 51	Woodcraft, Large	5	3	2	1

Lot 52	Woodcraft, Small	5	3	2	1
Lot 53	Folk Art	5	3	2	1
Lot 54	Collectible Display	5	3	2	1
Lot 55	Suncatcher	5	3	2	1
Lot 56	Duct Tape Item	5	3	2	1
Lot 57	Memory Album	5	3	2	1
Lot 58	Any other Craft item	5	3	2	1
Lot 59	Craft Club Project – 22"x28" maximum	25	20	15	10

Class F – Home Décor & Improvements

Drop-off day: Saturday, August 9 from 11am-5pm

Premium/Entry pick-up day: Sunday, August 24 from 2-4pm

*Exhibits must be the work of a student member(s) constructed under the instruction and advisement of a Consumer Science teacher or a parent.

♦Items eligible for State Fair Competition – you will be notified if selected.

Premiums:

Lot 01	Pillow ♦	\$5	\$3	\$2	\$1
Lot 02	Pillowcase (1)	5	3	2	1
Lot 03	Wall Hanging ♦	5	3	2	1
Lot 04	Tablecloth	5	3	2	1
Lot 05	Placemats (2) & Napkins (2)	5	3	2	1
Lot 06	Decorator Napkins	5	3	2	1
Lot 07	Coasters (2)	5	3	2	1
Lot 08	Potholder	5	3	2	1
Lot 09	Table Centerpiece, Non-Floral	5	3	2	1
Lot 10	Special Occasion Table Setting (1)	5	3	2	1
Lot 11	Decorative Plates	5	3	2	1
Lot 12	Decorative Trays	5	3	2	1
Lot 13	Picture Framing	5	3	2	1
Lot 14	Home Furnishing Item (Lamp, etc.)	6	4	3	2
Lot 15	Furniture Refinishing	6	4	3	2
Lot 16	Furniture Refurbishing	6	4	3	2
Lot 17	Model Home	5	3	2	1
Lot 18	Model Room	5	3	2	1
Lot 19	Floor Plan	5	3	2	1
Lot 20	Outdoor Functional / Planter, Mailbox, etc.	5	3	2	1
Lot 21	Outdoor Decorative	5	3	2	1
Lot 22	Birdhouse, Decorative	5	3	2	1
Lot 23	Birdhouse, Functional	5	3	2	1
Lot 24	Birdfeeder	5	3	2	1
Lot 25	Potpourri Making	5	3	2	1
Lot 26	Potpourri Display	5	3	2	1
Lot 27	Candle Making	5	3	2	1
Lot 28	Any other Home Décor item	5	3	2	1
Lot 29	Any other Home Improvement	5	3	2	1
Lot 30	Home Improvement Notebook	5	3	2	1
Lot 31	Home Décor Club Project	25	20	15	10

Class G – Career Focus Projects

Drop-off day: Saturday, August 9 from 11am-5pm

Premium/Entry pick-up day: Sunday, August 24 from 2-4pm

*Exhibits must be the work of a student member(s) constructed under the instruction and advisement of a Consumer Science teacher or a parent.

Premiums:

Lot 01	Wedding Planning Project	\$8	\$6	\$4	\$2
Lot 02	Theorist Research Poster	5	4	3	2
Lot 03	Mental Health PSA Poster	5	4	3	2
Lot 04	Lifespan Development Project/Notebook	5	4	3	2

Class H – Floral Arrangements

Drop-off day: Saturday, August 9 from 11am-5pm

Premium/Entry pick-up day: Sunday, August 24 from 2-4pm

*Exhibits must be the work of a student member(s) constructed under the instruction and advisement of a Consumer Science teacher or a parent.

	<u>Premiums:</u>			
Lot 01 Dried Floral Arrangement	\$5	\$3	\$2	\$1
Lot 02 Dried Floral Arrangement, Hanging	5	3	2	1
Lot 03 Silk Floral Arrangement	5	3	2	1
Lot 04 Silk Floral Arrangement, Hanging	5	3	2	1
Lot 05 Christmas Floral Arrangement	5	3	2	1
Lot 06 Any Holiday Floral Arrangement	5	3	2	1
Lot 07 Live Plant	5	3	2	1
Lot 08 Corsage	5	3	2	1
Lot 09 Bridal Bouquet	8	6	4	2
Lot 10 Floral Basket, Dried	5	3	2	1
Lot 11 Floral Basket, Silk	5	3	2	1
Lot 12 Floral Basket, Large	5	3	2	1
Lot 13 Floral Basket, Small	5	3	2	1
Lot 14 Silk Floral Vase	5	3	2	1
Lot 15 Silk Holiday Arrangement	5	3	2	1
Lot 16 Miniature Arrangement, less than 8"	5	3	2	1
Lot 17 Any other Floral Arrangement	5	3	2	1
Lot 18 Floral Club Project	25	20	15	10

Class I – Child Development

Drop-off day: Saturday, August 9 from 11am-5pm

Premium/Entry pick-up day: Sunday, August 24 from 2-4pm

*Exhibits must be the work of a student member(s) constructed under the instruction and advisement of a Consumer Science teacher or a parent.

	<u>Premiums:</u>			
Lot 01 Child's Blanket	\$8	\$6	\$4	\$2
Lot 02 Clothing, Child	5	4	3	2
Lot 03 Decorated Apparel, Child	5	4	3	2
Lot 04 Stuffed Doll	5	3	2	1
Lot 05 Soft Sculpture Doll	5	3	2	1
Lot 06 Stuffed Toy	5	3	2	1
Lot 07 Child's Toy	5	4	3	2
Lot 08 Game	5	3	2	1
Lot 09 Educational Toy	5	3	2	1
Lot 10 Educational Book	5	4	3	2
Lot 11 Mobile	5	3	2	1
Lot 12 Any other Child Development item	5	4	3	2
Lot 13 Nursery Design Shoebox Diorama	5	4	3	2
Lot 14 Preschool Design Shoebox Diorama	5	4	3	2
Lot 15 Early Childhood Class Project Display Board	5	4	3	2
Lot 16 Early Childhood Bulletin Board	5	4	3	2
Lot 17 Child Development Club Project	25	20	15	10

**Class J– Ecology**

Drop-off day: Saturday, August 9 from 11am-5pm

Premium/Entry pick-up day: Sunday, August 24 from 2-4pm

*Exhibits must be the work of a student member(s) constructed under the instruction and advisement of a Consumer Science teacher or a parent.

	<u>Premiums:</u>			
Lot 01 Recycles from Paper	\$5	\$3	\$2	\$1
Lot 02 Recycles from Plastic	5	3	2	1
Lot 03 Recycles from Glass	5	3	2	1
Lot 04 Recycles from other Materials	5	3	2	1
Lot 05 Club Project	25	20	15	10

Class K – Other Educational Exhibits

Drop-off day: Saturday, August 9 from 11am-5pm

Premium/Entry pick-up day: Sunday, August 24 from 2-4pm

*Exhibits must be the work of a student member(s) constructed under the instruction and advisement of a Consumer Science teacher or a parent. Maximum size allowed is 22" x 28".

	<u>Premiums:</u>			
Lot 01 Club Safety Exhibit	\$25	\$20	\$15	\$10
Lot 02 Club Career Exhibit	25	20	15	10

Class L – Display Exhibits

Set-Up/Completion days: Saturday, August 9 - Friday, August 15

Premium/Entry pick-up day: Sunday, August 24 from 2-4pm

*The purpose of this class is to promote the national organization of the FCCLA.

*The theme of the display must be related to Chapter promotion and local Chapter activities.

*The display will be judged on the following: Theme, stated on the display; Layout and Design; Informational Value; Creativity; and Quality of Construction.

*All display exhibits should meet state requirements.

*A self-supporting sign that identifies the Chapter by name and location should be added to the display after judging.

*The display must be the work of the Club Members and their FCCLA Chapter.

*Each school is limited to one FCCLA display per chapter.

	<u>Premiums:</u>			
Lot 01 FCCLA Senior High Display	\$50	\$35	\$20	\$10
Lot 02 FCCLA Junior High Display	50	35	20	10
Lot 03 FCCLA Scrapbook	50	35	20	10
Lot 04 Educational Notebook	50	35	20	10
Lot 05 Jr Community Service Club Project	50	35	20	10
Lot 06 Sr Community Service Club Project	50	35	20	10

Class M – Quality Points

Premium pick-up day: Sunday, August 24 from 2-4pm

*Special prizes are offered to each chapter to encourage the entry of quality exhibits. Prizes will be offered according to quality points earned in classes A-J. A quality point is equal to one dollar of prize money earned.

	<u>Premiums:</u>			
Lot 01 Quality Points	\$25	\$20	\$15	\$10

Department 170: Career & Technology Education (CTE)

Non-Perishable Drop-off Times: Friday, August 8 from 1-5pm
 Saturday, August 9 from 11am-5pm
 Sunday, August 10 from 12Noon-5pm
 Perishable Culinary Arts Entry Day: Friday, August 15 from 3-5pm
 Premium & Item Pick-up Day: Sunday, August 24 from 1-4pm
 Premiums offered: \$15,949

General Chairpersons: Hal Range: (423) 753.8736 or (423) 418.4651
 Jerry Dearstone: (423) 218.7496



Department 170: Exhibitor Rules & Information:

- This division is open to students in middle school, high school, or career technical school trade and industrial education departments in the counties served by the Appalachian Fair. Articles exhibited must be the work of the eligible student prepared under the supervision of the respective teacher(s) during the current year.
- The C. Michael Watson Memorial Premium Award** will be presented to the highest single quality entry from FCCLA, FFA, and Career Technology Education. Sponsored by NTTEA (Northeast Tennessee Technical Educational Alliance). The recipients will be recognized at the September meeting of the NTTEA. Winners will receive 1st Place – Rosette and \$200; 2nd Place - \$150; 3rd Place \$50.
 - 2024 Winners:

1 st place	Unaka High School – CTE – Motorcycle Body Paint
2 nd place	Chuckey-Doak High School – FFA – Chapter Display
3 rd place	David Crockett High School – FCCLA – Haley Grindstaff / Quilted Blanket
- Each exhibitor is limited to one (1) entry per lot. Teachers/Instructors may enter exhibits under the class/school name on entry forms. Class entries are limited to three (3) entries per lot.
- Judges shall have the authority to place ribbons according to the merits of the item.
- All Electrical entries will have an electrical supply and must be operational.
- Exhibitors will forfeit premium awards on any exhibit that is removed before the removal time stated.
- Exhibitors are subject to all rules and health regulations of the Tennessee Department of Agriculture, and the Appalachian Fair as set forth in this catalog. See pages 6-8.

Class A – Career Technical Education Projects

Non-Perishable Drop-off Times: Friday, August 8 from 1-5pm
 Saturday, August 9 from 11am-5pm
 Sunday, August 10 from 12Noon-5pm
 Premium/Entry pick-up day: Sunday, August 24 from 1-4pm

*Exhibits must be the work of a student member(s) constructed under the instruction and advisement of a CTE teacher or a parent.

		<u>Premiums:</u>		
Lot 01	CTE Pin Designs	\$12	\$10	\$8
Lot 02	CTE Sticker/Button Design	12	10	8
Lot 03	CTE Banner	18	12	8
Lot 04	CTE Occupational Suitcase	18	12	8
Lot 05	CTE Bulletin Board	18	12	8
Lot 06	Collaborative Work Skills Project: 2+ Classes	50	35	25



Class B – 21st Century CTE Programs

Non-Perishable Drop-off Times: Friday, August 8 from 1-5pm
 Saturday, August 9 from 11am-5pm
 Sunday, August 10 from 12Noon-5pm
 Premium/Entry pick-up day: Sunday, August 24 from 1-4pm

*Exhibits must be the work of a student member(s) constructed under the instruction and advisement of a CTE teacher or a parent.

		<u>Premiums</u>		
Lot 01	Plastic Technology	\$12	\$10	\$8
Lot 02	3-D Dragster Design	10	8	6
Lot 03	Robotics, Large	50	30	20
Lot 04	Robotics, Small	25	15	10
Lot 05	Go Kart	25	20	15
Lot 06	Flight Planning Presentation	10	8	6
Lot 07	Drone Captured Photography	8	6	4
Lot 08	Drone Captured Video	12	8	6
Lot 09	STEM-Related Project	15	10	8
Lot 10	Supply Chain Mgmt Safety Project/Lay-out	12	8	6
Lot 11	Supply Chain Mgmt Small Project	8	6	4
Lot 12	Supply Chain Mgmt Large Project	15	10	8
Lot 13	Supply Chain Mgmt Misc School Project	20	15	10
Lot 14	Supply Chain Mgmt Community Service Project	20	15	10
Lot 15	21 st Century Miscellaneous School Project	20	15	10

Class C – Construction Technology

Non-Perishable Drop-off Times: Friday, August 8 from 1-5pm

Saturday, August 9 from 11am-5pm

Sunday, August 10 from 12Noon-5pm

Premium/Entry pick-up day: Sunday, August 24 from 1-4pm

*Exhibits must be the work of a student member(s) constructed under the instruction and advisement of a CTE teacher or a parent.

♦Items eligible for State Fair Competition – you will be notified if selected.

Premiums:			
Lot 01	Birdhouse or Feeder	\$8	\$6 \$4
Lot 02	Cabinet Construction	25	20 10
Lot 03	Wood Project, Small ♦	8	6 4
Lot 04	Wood Project, Large ♦	10	8 6
Lot 05	Wood Item, any other	8	6 4
Lot 06	Stool or Bench	12	10 8
Lot 07	Model Rocketry	8	6 4
Lot 08	Co2 Model Cars	8	6 4
Lot 09	Miscellaneous Item, Small	8	6 4
Lot 10	Model Bridges	12	10 8
Lot 11	Scaled House Models	20	15 10
Lot 12	Structural Engineering Models	20	15 10
Lot 13	(2) 3-way & (1) 4-way Light Display	15	12 10
Lot 14	Motor Control Display	20	12 8
	w/manual controls & magnetic starter controlled from (1) location w/motor		
Lot 15	Switch Display, NEC required	15	12 10
Lot 16	Electric Motor Display, cut away	15	12 10
Lot 17	Any other Electrical entry	10	8 5
Lot 18	Brick Art	20	15 10
Lot 19	Masonry Flowerpot	15	12 10
Lot 20	Masonry Steppingstone	15	12 10
Lot 21	Decorative Concrete Slab	15	12 10
Lot 22	Any other Masonry entry	15	12 10
Lot 23	Plumbing Project	12	10 8
Lot 24	HVAC Project	12	10 8
Lot 25	PEX Pipe Project	12	10 8
Lot 26	Copper Sweating Project	12	10 8
Lot 27	School Project, Miscellaneous	20	15 10

Class D – Engineering Design / CAD

Non-Perishable Drop-off Times: Friday, August 8 from 1-5pm

Saturday, August 9 from 11am-5pm

Sunday, August 10 from 12Noon-5pm

Premium/Entry pick-up day: Sunday, August 24 from 1-4pm

*Exhibits must be the work of a student member(s) constructed under the instruction and advisement of a CTE teacher or a parent.

Premiums:			
Lot 01	1-View Drawing/Geometric Construction	\$8	\$6 \$4
Lot 02	Orthographic Drawing, A/B	10	8 6
Lot 03	Orthographic Drawing, C/D	10	8 6
Lot 04	2-View Orthographic, A/B	10	8 6
Lot 05	2-View Orthographic, C	10	8 6
Lot 06	3-View Orthographic, A/B	10	8 6
Lot 07	3-View Orthographic, C	10	8 6
Lot 08	Orthographic w/Isometric, D	10	8 6
Lot 09	Mechanical Detail Drawing, A/B	12	10 8
Lot 10	Mechanical Detail, 1 component, C	12	10 8

Lot 11	Mechanical Detail, 2+ components, C	12	10 8
Lot 12	Mechanical Detail, 2+ components, D	12	10 8
Lot 13	Full Sectional Drawing, English, A/B	10	8 6
Lot 14	Full Sectional Drawing, Metric, A/B	10	8 6
Lot 15	Full Sectional Drawing, English, C	10	8 6
Lot 16	Full Sectional Drawing, Metric, D	10	8 6
Lot 17	Half Sectional, English, A/B	10	8 6
Lot 18	Half Sectional, Metric, A/B	10	8 6
Lot 19	Half Sectional, C/D	10	8 6
Lot 20	Offset Sectional, English, A/B	10	8 6
Lot 21	Offset Sectional, Metric, A/B	10	8 6
Lot 22	Offset Sectional, C/D	10	8 6
Lot 23	Broken Out Sectional	10	8 6
Lot 24	Revolved Sectional	10	8 6
Lot 25	Other types of Sectional Drawing	10	8 6
Lot 26	Auxiliary Views, A/B	10	8 6
Lot 27	Auxiliary Views, C/D	10	8 6
Lot 28	Pictorial/Isometric, A/B	10	8 6
Lot 29	Pictorial/Isometric, C/D	10	8 6
Lot 30	Pictorial/Perspective	10	8 6
Lot 31	Pictorial/Other, A/B	10	8 6
Lot 32	Pictorial/Other, C/D	10	8 6
Lot 33	Assembly Drawing, A/B	12	10 8
Lot 34	Assembly Drawing, C	12	10 8
Lot 35	Assembly Drawing, D	12	10 8
Lot 36	Technical Illustrations	12	10 8
Lot 37	Electrical Schematic	10	8 6
Lot 38	Electrical Illustration	10	8 6
Lot 39	Symbols Library	8	6 4
Lot 40	Geometric Dimensioning & Tolerancing	12	10 8
Lot 41	Sheet Metal Development	12	10 8
Lot 42	Threads	12	10 8
Lot 43	CAD Piping Drawing	12	10 8
Lot 44	Miscellaneous Drawing, A/B	12	10 8
Lot 45	Miscellaneous Drawing, C	12	10 8
Lot 46	Miscellaneous Drawing, D	12	10 8
Lot 47	Set of House Plans	30	20 15
Lot 48	Piping Detail Drawing	12	10 8
Lot 49	Exploded Assembly	12	10 8
Lot 50	Welding Drawing, A/B	12	10 8
Lot 51	Welding Drawing, C/D	12	10 8
Lot 52	Architectural Elevation Drawing	12	10 8
Lot 53	Floor Plan Drawing	12	10 8
Lot 54	Wall Sectional Drawing	12	10 8
Lot 55	Foundation Detailed Drawing	12	10 8
Lot 56	Misc. Architectural Detail Drawing, A/B	12	10 8
Lot 57	Misc. Architectural Detail Drawing, C	12	10 8
Lot 58	Misc. Architectural Detail Drawing, D	12	10 8
Lot 59	3-D Rendered Drawing, Mechanical, A/B	12	10 8
Lot 60	3-D Rendered Drawing, Mechanical, C	12	10 8
Lot 61	3-D Rendered Drawing, Mechanical, D	12	10 8
Lot 62	3-D Rendered Drawing, Architectural, A/B	12	10 8
Lot 63	3-D Rendered Drawing, Architectural, C/D	12	10 8
Lot 64	3-D Rendered Drawing, Other, A/B	12	10 8
Lot 65	3-D Rendered Drawing, Other, C	12	10 8
Lot 66	3-D Rendered Drawing, Other D	12	10 8
Lot 67	Board Drawing, Floor Plans	12	10 8
Lot 68	Board Drawing, Miscellaneous	10	8 6
Lot 69	Warehouse Drawing/Floor Plan	12	10 8
Lot 70	Engineering Design/CAD School Project	25	20 15

***Outstanding Engineering Project: Rosette**

Class E – Computer Maintenance Technology

Non-Perishable Drop-off Times: Friday, August 8 from 1-5pm

Saturday, August 9 from 11am-5pm

Sunday, August 10 from 12Noon-5pm

Premium/Entry pick-up day: Sunday, August 24 from 1-4pm

*Exhibits must be the work of a student member(s) constructed under the instruction and advisement of a CTE teacher or a parent.

		<u>Premiums</u>		
Lot 01	Computer Components Display, show a complete working computer assembled on a display board w/parts labeled & connected	\$20	\$15	\$10
Lot 02	Storage Device Display, show various computer storage devices, labeled, showing characteristics	15	12	10
Lot 03	Networking Cables Termination, CAT 5 patch cable w/proper termination procedures	12	10	8
Lot 04	Networking Cables Termination, CAT 5 crossover cable w/proper termination procedures	12	10	8
Lot 05	Networking Cables Termination, terminate a coaxial networking cable w/BNC connector	12	10	8
Lot 06	110 Jack Punch Down	12	10	8
Lot 07	Surface Mount Telephone Jack	12	10	8
Lot 08	Wall Outlet Telephone or Data Jack	12	10	8
Lot 09	Gaming Character Design	12	10	8
Lot 10	Video Game Design Poster	12	10	8
Lot 11	Game Level Design Poster	12	10	8
Lot 12	Career Poster	12	10	8
Lot 13	Computer Tech School Project	15	12	10

Class F – FBLA – Future Business Leaders of America

Non-Perishable Drop-off Times: Friday, August 8 from 1-5pm

Saturday, August 9 from 11am-5pm

Sunday, August 10 from 12Noon-5pm

Premium/Entry pick-up day: Sunday, August 24 from 1-4pm

*Exhibits must be the work of a student member(s) constructed under the instruction and advisement of a CTE teacher or a parent.

		<u>Premiums</u>		
Lot 01	Announcements, Invitations	\$10	\$7	\$5
Lot 02	Booklet, Informational Type	10	7	5
Lot 03	Brochure, 2-sided & folded	10	7	5
Lot 04	Business Cards	8	6	4
Lot 05	Calendar	10	7	5
Lot 06	Flyer, 1 Graphic	8	6	4
Lot 07	Flyer, Multi-graphic	10	7	5
Lot 08	Infographics, Flyer/Brochure	8	6	4
Lot 09	Leadership Themed Poster (11"x14" or larger)	10	7	5
Lot 10	Letterhead	8	6	4
Lot 11	Personal Finance Poster (22" x 28")	10	7	5
Lot 12	Personal Finance Project	12	10	8
Lot 13	Program, 1 page	8	6	4
Lot 14	Program, Multi-page	10	7	5
Lot 15	Safety Posters (11" x 14" or larger)	10	7	5
Lot 16	Scrapbook	10	7	5
Lot 17	Student Portfolio	10	7	5
Lot 18	Career Focused Project	12	10	8
Lot 19	Career Shoebox Display	10	7	5

Lot 20	Suitcase / Office Related Design	10	7	5
Lot 21	Job Shadowing / WBL Photos	8	6	4
Lot 22	FBLA Club Display, Tri-fold Board	15	12	10

Class G – Digital Media Art & Design/Graphic Communication

Non-Perishable Drop-off Times: Friday, August 8 from 1-5pm

Saturday, August 9 from 11am-5pm

Sunday, August 10 from 12Noon-5pm

Premium/Entry pick-up day: Sunday, August 24 from 1-4pm

*Exhibits must be the work of a student member(s) constructed under the instruction and advisement of a CTE teacher or a parent.

		<u>Premiums</u>		
Lot 01	Advertisements, Public Relations Materials	\$10	\$7	\$5
Lot 02	Athletic or Calendar Schedule	8	6	4
Lot 03	Multi-page Booklet or Manual / 10+ pages	35	25	15
Lot 04	Multi-page Brochure / 2+ pages	15	12	10
Lot 05	1-Color, 1-Sheet, Folded Bulletin/Program	10	7	5
Lot 06	1-Color, 1-Sheet, Non-Folded Bulletin/Program	10	7	5
Lot 07	Multi-Color, 1-Sheet, Folded Bulletin/Program	10	7	5
Lot 08	Multi-Color, 1-Sheet, Non-Folded Bulletin/Program	10	7	5
Lot 09	Multi-Color Letterhead & Envelope	10	7	5
Lot 10	Stationary/Invitations	10	7	5
Lot 11	Business Cards	8	6	4
Lot 12	Tickets	8	6	4
Lot 13	Newspaper/Newsletter	10	7	5
Lot 14	Logo Design	10	7	5
Lot 15	Silk Screen Design / T-shirt, etc.	10	7	5
Lot 16	Dye Sublimation Project	10	7	5
Lot 17	Graphic Project, Miscellaneous	12	10	8
Lot 18	8" x 11½" Safety Poster	8	6	4
Lot 19	14" x 36" Safety Poster	10	7	5
Lot 20	Tri-Fold Poster / Bulletin Board Display	15	12	10
Lot 21	Promotional Poster / Fair Theme	12	10	8
Lot 22	Community Service Project	12	10	8

Outstanding Graphic Digital Arts & Design: Rosette*Class H – DECA: Marketing Education**

Non-Perishable Drop-off Times: Friday, August 8 from 1-5pm

Saturday, August 9 from 11am-5pm

Sunday, August 10 from 12Noon-5pm

Premium/Entry pick-up day: Sunday, August 24 from 1-4pm

*Exhibits must be the work of a student member(s) constructed under the instruction and advisement of a CTE teacher or a parent.

		<u>Premiums</u>		
Lot 01	Store Front Display	\$15	\$10	\$8
Lot 02	Product Development / Poster size	15	10	8
Lot 03	Product Development / Small	12	10	8
Lot 04	Service Business	15	10	8
Lot 05	Marketing & Advertising Lay-out / Small	15	10	8
Lot 06	Marketing & Advertising Lay-out / Poster	15	10	8
Lot 07	Scrapbook/Past year's DECA Club Projects	30	25	15
Lot 08	Business Safety Lay-out	15	10	8
Lot 09	Promotional Brochure	12	10	8
Lot 10	Promotional Display	25	20	10
Lot 11	Entrepreneurial Prototype	15	10	8
Lot 12	Entrepreneur Project	15	10	8
Lot 13	Food Truck Design	15	10	8

Class I – Precision Machining

Non-Perishable Drop-off Times: Friday, August 8 from 1-5pm

Saturday, August 9 from 11am-5pm

Sunday, August 10 from 12Noon-5pm

Premium/Entry pick-up day: Sunday, August 24 from 1-4pm

*Exhibits must be the work of a student member(s) constructed under the instruction and advisement of a CTE teacher or a parent.

	<u>Premiums:</u>		
	\$8	\$6	\$4
Lot 01 Punch Set			
Lot 02 Plumb Bob	8	6	4
Lot 03 1" Bolt & Nut	10	8	5
Lot 04 Ball Peen Hammer	15	12	10
Lot 05 T-Handle Tap Wrench	15	10	8
Lot 06 Miniature Project (keychain, etc.)	8	6	4
Lot 07 Candle Holder	10	8	5
Lot 08 Miscellaneous Shop Project, 1 part	15	10	8
Lot 09 Miscellaneous Shop Project, 2-5 parts	20	15	10
Lot 10 Miscellaneous Shop Project, 6+ parts	25	20	12
Lot 11 Mastercam Mill Project, 1 part	15	12	10
Lot 12 Mastercam Mill Project, 2+ parts	20	15	10
Lot 13 Mastercam Lathe Project, 1 part	15	12	10
Lot 14 Mastercam Lathe Project, 2+ parts	20	15	10
Lot 15 CNC Milling Project, 1 part	15	12	10
Lot 16 CNC Milling Project, 2+ parts	20	15	10
Lot 17 CNC Lathe Project, 1 part	15	10	8
Lot 18 CNC Lathe Project, 2+ parts	20	15	10
Lot 19 Dice	10	8	6
Lot 20 CNC Router Project / Small	15	12	10
Lot 21 CNC Router Project / Large	20	15	10
Lot 22 CNC Router Project / Signage	10	8	6

Outstanding Precision Machining: Rosette*Class J – Automotive Service Technology**

Non-Perishable Drop-off Times: Friday, August 8 from 1-5pm

Saturday, August 9 from 11am-5pm

Sunday, August 10 from 12Noon-5pm

Premium/Entry pick-up day: Sunday, August 24 from 1-4pm

*Exhibits must be the work of a student member(s) constructed under the instruction and advisement of a CTE teacher or a parent.

	<u>Premiums:</u>		
	\$15	\$12	\$10
Lot 01 Electrical or Starter displays/projects			
Lot 02 Drivetrain, Wheel, Brake related display	15	12	10
Lot 03 Alternator/Fuel Pump display	15	12	10
Lot 04 Clutch & Pressure Plate	12	10	8
Lot 05 Power Control Modules/Fuel Injectors	15	12	10
Lot 06 Miscellaneous School Project	20	15	10

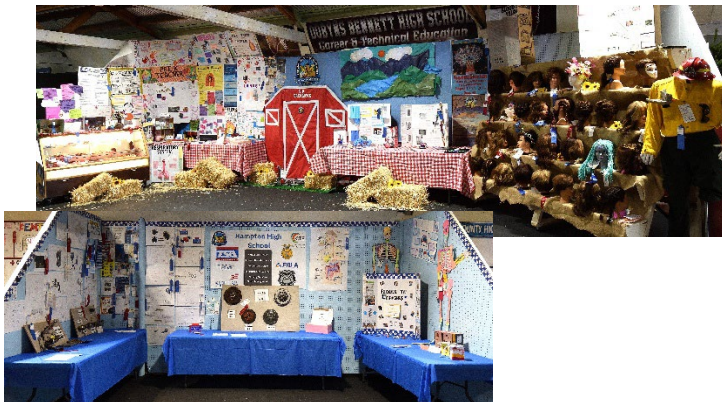
**Class K – Auto Body Collision Repair**

Non-Perishable Drop-off Times: Friday, August 8 from 1-5pm

Saturday, August 9 from 11am-5pm

Sunday, August 10 from 12Noon-5pm

Premium/Entry pick-up day: Sunday, August 24 from 1-4pm

*Exhibits must be the work of a student member(s) constructed under the instruction and advisement of a CTE teacher or a parent. Automobiles will be judged on Monday, August 18th. Entries may be brought between Friday, August 8 and Sunday, August 17.

***Lot 3:** Repair & blend a coarse silver or gold metallic basecoat/clear coat paint to match the color. Provide a list of the correct procedures taken in a binder/report included with the project.

***Lot 4:** Provide a list of the correct procedures taken in a binder/report included with the project.

***Lot 11:** Entry must be automotive related.

	<u>Premiums</u>		
	\$35	\$30	\$25
Lot 01 Base Coat/Clear Coat – Fender, Door, Hood, or Panel (FDHP)			
Lot 02 Single Stage FDHP	35	30	25
Lot 03 Front Fender Spot Repair (scratch or dent)	35	30	25
Lot 04 Custom Painting of FDHP, or Mailbox	35	30	25
Lot 05 Auto Basecoat/Clear Coat Overall Paint Job	75	50	25
Lot 06 Auto Single Stage Overall Paint Job	75	50	25
Lot 07 Auto Custom Overall Paint Job	75	50	25
Lot 08 Collision Repair Class Project /Miscellaneous	20	15	10
Lot 09 Welding 4"x 1½" 20ga or thinner coupons, Stitch welded together to make a lap joint	15	10	5
Lot 10 Welding 4"x 1½" 20ga or thinner coupons, Plug welded together/total of 3 plug welds	15	10	5
Lot 11 Collision Repair Welding Sculpture	30	25	20
Lot 12 Plastic 2-side Repair w/o Primer or Paint	20	15	10
Lot 13 Plastic 1-side Repair w/o Primer or Paint	20	15	10
Lot 14 Miscellaneous School Project	25	15	10

Class L – Welding

Non-Perishable Drop-off Times: Friday, August 8 from 1-5pm

Saturday, August 9 from 11am-5pm

Sunday, August 10 from 12Noon-5pm

Premium/Entry pick-up day: Sunday, August 24 from 1-4pm

*Exhibits must be the work of a student member(s) constructed under the instruction and advisement of a CTE teacher or a parent.

	<u>Premiums</u>		
	\$10	\$8	\$6
Lot 01 Single V-Groove Butt Weld			
Lot 02 Single V-Groove Open-Butt Joint Weld, 3/8" Plate, Horizontal, Flat Position	10	8	6
Lot 03 Gas Metal Arc Open-Butt Joint Weld, ¼" Plate, Vertical Position	10	8	6
Lot 04 Gas Metal Arc Weld, Horizontal	10	8	6
Lot 05 Fillet Weld, 3/8" Plate, Vertical	10	8	6
Lot 06 11ga Coupon MIG Weld, Single-Pass, T-Weld	10	8	6
Lot 07 11ga Coupon E6011 Slick Butt Weld	10	8	6
Lot 08 ¾" Steel, Single-Pass Weld, Lap Weld GMAW	10	8	6
Lot 09 Tractor Carry-All	20	15	10
Lot 10 Welding Art	12	10	8
Lot 11 T-Post Puller	12	10	8
Lot 12 T-Post Driver	12	10	8
Lot 13 Welding Sculpture	12	10	8
Lot 14 1 st Year Individual Project	15	10	8
Lot 15 2 nd Year Individual Project	20	15	10
Lot 16 Welding, Miscellaneous School Project	20	15	10

Class M – Cosmetology (Advanced Students)

Non-Perishable Drop-off Times: Friday, August 8 from 1-5pm

Saturday, August 9 from 11am-5pm

Sunday, August 10 from 12Noon-5pm

Premium/Entry pick-up day: Sunday, August 24 from 1-4pm

*Exhibits must be the work of a student member(s) constructed under the instruction and advisement of a CTE teacher or a parent.

		Premiums:		
		\$5	\$4	\$3
Lot 01	Nail Art / Decals / 1-Nail	\$5	\$4	\$3
Lot 02	Nail Art / Decals / 1-Hand or 5-Nails	12	10	8
Lot 03	Nail Art / Freehand / 1-Nail	5	4	3
Lot 04	Nail Art / Freehand / 1-Hand or 5-Nails	12	10	8
Lot 05	Nail Art Display / 10 nails or less	10	8	6
Lot 06	Nail Art Display / over 10 nails	12	10	8
Lot 07	3-D Nail Art / 1-Nail	5	4	3
Lot 08	3-D Nail Art / 1-Hand or 5-Nails	12	10	8
Lot 09	Sculptured Nails / 1-Nail	5	4	3
Lot 10	Sculptured Nails / 1-Hand or 5-Nails	12	10	8
Lot 11	Nail Tips / Advance III / 1-Nail	5	4	3
Lot 12	Nail Tips / Advance III / 1-Hand or 5-Nails	12	10	8
Lot 13	Fiberglass Nails / 1-Nail	5	4	3
Lot 14	Fiberglass Nails / 1-Hand or 5-Nails	12	10	8
Lot 15	Gel Nails / 1-Nail	5	4	3
Lot 16	Gel Nails / 1-Hand or 5-Nails	12	10	8
Lot 17	Student Notebook	12	10	8
Lot 18	Anatomy Poster / Skin, Hair, Nails, etc.	10	8	5
Lot 19	Anatomy Project / Skin, Hair, Nails, etc.	10	8	5
Lot 20	Fantasy Make-Up Poster	10	8	5
Lot 21	Fantasy Make-Up Project	10	8	5
Lot 22	Skincare Poster	10	8	5
Lot 23	Skincare Project	10	8	5
Lot 24	Salon Business Plan	10	8	5
Lot 25	Salon Floor Plan Poster / Project	10	8	5
Lot 26	Miscellaneous School Project	12	10	8
Lot 27	Community Service Project	12	10	8
Lot 28	Creative Hairstyle / Formal	12	10	8
Lot 29	Creative Hairstyle / Casual	12	10	8
Lot 30	Long Hairstyle / Formal	10	8	5
Lot 31	Long Hairstyle / Casual	10	8	5
Lot 32	Medium Hairstyle / Formal	10	8	5
Lot 33	Medium Hairstyle / Casual II	10	8	5
Lot 34	Medium Hairstyle / Casual III	10	8	5
Lot 35	Short Hairstyle / Formal	10	8	5
Lot 36	Short Hairstyle / Casual	10	8	5
Lot 37	Upsweep-Creativity / Formal	10	8	5
Lot 38	Upsweep-Creativity / Casual	10	8	5
Lot 39	Rope Braid / Formal	10	8	5
Lot 40	Rope Braid / Casual	10	8	5
Lot 41	4-Strand Braid / Formal	10	8	5
Lot 42	4-Strand Braid / Casual	10	8	5
Lot 43	Cobra Braid / Formal	10	8	5
Lot 44	Cobra Braid / Casual	10	8	5
Lot 45	Invisible Braid / Formal	10	8	5
Lot 46	Invisible Braid / Casual	10	8	5
Lot 47	Visible Braid / Formal	10	8	5
Lot 48	Visible Braid / Casual	10	8	5
Lot 49	Basket Weave	12	10	8
Lot 50	Asymmetrical Style	10	8	5
Lot 51	'Bob' Style	10	8	5
Lot 52	French Twist / Advanced II	10	8	5
Lot 53	French Twist / Advanced III	10	8	5
Lot 54	Perms / Basic Wrap	10	8	5
Lot 55	Perms / Basic Wrap II	12	10	8
Lot 56	Perms / Design Wrap	12	10	8
Lot 57	Perms / Design Wrap II	12	10	8

Lot 58	Comrowing	12	10	8
Lot 59	Comrowing / Design	12	10	8
Lot 60	Color Originality	10	8	5
Lot 61	Designer Color / 'Blondes'	12	10	8
Lot 62	Designer Color / 'Reds'	12	10	8
Lot 63	Dimensional Color Design	12	10	8
Lot 64	Men's Hairstyle	12	10	8
Lot 65	Hair Extensions	12	10	8
Lot 66	Non-Traditional Style	12	10	8
Lot 67	Futuristic Style	12	10	8
Lot 68	Theme Style	12	10	8
Lot 69	Character Style	12	10	8
Lot 70	Overall Cosmetology/Booth Display	50	35	25
/ Fair Themed (Premium + Rosette)				

Class N – Cosmetology (Introductory Students)

Non-Perishable Drop-off Times: Friday, August 8 from 1-5pm

Saturday, August 9 from 11am-5pm

Sunday, August 10 from 12Noon-5pm

Premium/Entry pick-up day: Sunday, August 24 from 1-4pm

*Exhibits must be the work of a student member(s) constructed under the instruction and advisement of a CTE teacher or a parent. Any lots with 20 or more entries will pay \$2 for 4th-6th place winners.

		Premiums:		
		\$5	\$4	\$3
Lot 01	Nail Art / 1-Nail / Creative	\$5	\$4	\$3
Lot 02	Nail Art / 1-Nail / Theme	5	4	3
Lot 03	Nail Art / 1-Hand or 5-Nails / Creative	12	10	8
Lot 04	Nail Art / 1-Hand or 5-Nails / Theme	12	10	8
Lot 05	3-D Nail Art / 1-Nail	5	4	3
Lot 06	3-D Nail Art / 1-Hand or 5-Nails	12	10	8
Lot 07	Nail Tips / 1-Nail	5	4	3
Lot 08	Nail Tips / 1-Hand or 5-Nails	12	10	8
Lot 09	Sculptured Nails / 1-Nail	5	4	3
Lot 10	Sculptured Nails / 1-Hand or 5-Nails	12	10	8
Lot 11	Nail Art Display	10	8	5
Lot 12	Anatomy Poster / Skin, Hair, Nails, etc.	10	8	5
Lot 13	Anatomy Project / Skin, Hair, Nails, etc.	10	8	5
Lot 14	Fantasy Make-Up Poster	10	8	5
Lot 15	Fantasy Make-Up Project	10	8	5
Lot 16	Skincare Poster	10	8	5
Lot 17	Skincare Project	10	8	5
Lot 18	Student Notebook	12	10	8
Lot 19	Creative Hairstyle / Formal	12	10	8
Lot 20	Creative Hairstyle / Casual	12	10	8
Lot 21	Long Hairstyle / Formal	10	8	5
Lot 22	Long Hairstyle / Casual	10	8	5
Lot 23	Medium Hairstyle / Formal	10	8	5
Lot 24	Medium Hairstyle / Casual	10	8	5
Lot 25	Short Hairstyle / Formal	10	8	5
Lot 26	Short Hairstyle / Casual	10	8	5
Lot 27	Perms / Basic Wrap	12	10	8
Lot 28	Rope Braid / Formal	10	8	5
Lot 29	Rope Braid / Casual	10	8	5
Lot 30	4-Strand Braid / Formal	10	8	5
Lot 31	4-Strand Braid / Casual	10	8	5
Lot 32	Cobra Braid / Formal	10	8	5
Lot 33	Cobra Braid / Casual	10	8	5
Lot 34	Invisible Braid / Formal	10	8	5
Lot 35	Invisible Braid / Casual	10	8	5
Lot 36	Visible Braid / Formal	10	8	5
Lot 37	Visible Braid / Casual	10	8	5

Class O – Criminal Justice

Non-Perishable Drop-off Times: Friday, August 8 from 1-5pm

Saturday, August 9 from 11am-5pm

Sunday, August 10 from 12Noon-5pm

Premium/Entry pick-up day: Sunday, August 24 from 1-4pm

*Exhibits must be the work of a student member(s) constructed under the instruction and advisement of a CTE teacher or a parent.

		Premiums:		
		\$10	\$7	\$5
Lot 01	Handprint / Lip Print Display			
Lot 02	Forensic Anthropology Display	10	7	5
Lot 03	Crime Scene Blood Splatter	10	7	5
Lot 04	Blood Splatter Mathematics	8	6	4
Lot 05	Bloodstain Velocity	10	7	5
Lot 06	Bloodstain Angles	10	7	5
Lot 07	Blood Typing	10	7	5
Lot 08	Glass Shatter Forensics Display	10	7	5
Lot 09	General Ballistics/Bullet Trajectory Display	10	7	5
Lot 10	Firing Pin Marks	10	7	5
Lot 11	Land & Grooves / Striation Marks	10	7	5
Lot 12	Gunshot Residue Patterns	10	7	5
Lot 13	Body Fluids and/or Hair Evidence in Crime Scenes	10	7	5
Lot 14	Arson Investigation	10	7	5
Lot 15	Homicide Death Investigation	10	7	5
Lot 16	Bite Marks	10	7	5
Lot 17	Odontology	10	7	5
Lot 18	Complete Set of Inked Fingerprints	10	7	5
Lot 19	'Lifting' of Latent Prints off Different Objects	10	7	5
Lot 20	Latent Fingerprints Lifted & on Index Cards	10	7	5
Lot 21	Plaster Casting of Shoe Print	10	7	5
Lot 22	Plaster Casting of Tire Print	10	7	5
Lot 23	Prisons/Jails Correctional Display	10	7	5
Lot 24	Crime Scene Notebook	12	10	6
Lot 25	Crime Scene Sketches	8	6	4
Lot 26	Computer Crime Scene Sketches	10	7	5
Lot 27	Crime Scene Displays or Set-ups	20	15	10
Lot 28	Crime Lab Display	15	12	8
Lot 29	Student Notebooks	10	7	5
Lot 30	Traffic Accident Drawing by Hand	8	6	4
Lot 31	Traffic Accident Drawing by Computer	8	6	4
Lot 32	Fingerprint Analysis Exhibits	10	7	5
Lot 33	DNA Exhibits	10	7	5
Lot 34	Handwriting Analysis Exhibits	10	7	5
Lot 35	Impression Evidence Exhibits	10	7	5
Lot 36	General Forensic Science Display	10	7	5
Lot 37	Search & Seizure/Miranda Warning Display	10	7	5
Lot 38	Use of Force, Deadly or less than Lethal	10	7	5
Lot 39	Law Enforcement Training Display	10	7	5
Lot 40	Law Enforcement Agencies / Hiring Process Exhibit	10	7	5
Lot 41	Courtroom Procedure / Courtroom Personnel Exhibits	10	7	5
Lot 42	Report Writing /Verbal Communications Exhibit	10	7	5
Lot 43	Civil Rights Display	10	7	5
Lot 44	Tennessee Criminal Laws Display	10	7	5
Lot 45	Traffic Stop Procedures	10	7	5
Lot 46	Legal & Corrections Careers / Theory	10	7	5
Lot 47	Interview & Interrogation Process	10	7	5
Lot 48	Building Searches/Private Security Displays	10	7	5

***Outstanding Criminal Justice Project: Rosette**

Class P – Junior Reserve Officers' Corps / JROTC

Non-Perishable Drop-off Times: Friday, August 8 from 1-5pm

Saturday, August 9 from 11am-5pm

Sunday, August 10 from 12Noon-5pm

Premium/Entry pick-up day: Sunday, August 24 from 1-4pm

*Exhibits must be the work of a student member(s) constructed under the instruction and advisement of a CTE teacher or a parent.

		Premiums:		
		\$10	\$8	\$6
Lot 01	Rank Structure			
Lot 02	General Orders	10	8	6
Lot 03	Military Equipment	10	8	6
Lot 04	Technology in the Military	10	8	6
Lot 05	Local & Federal Chain of Command	10	8	6
Lot 06	Leadership Attributes & Techniques	10	8	6
Lot 07	Uniform Appearance	10	8	6
Lot 08	Military History	10	8	6
Lot 09	Military Nutrition	10	8	6
Lot 10	Physical Training	10	8	6
Lot 11	Color Guards	10	8	6
Lot 12	Marksmanship	10	8	6
Lot 13	Drill & Ceremony	10	8	6

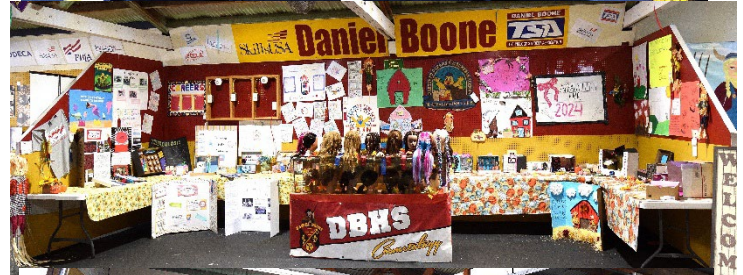
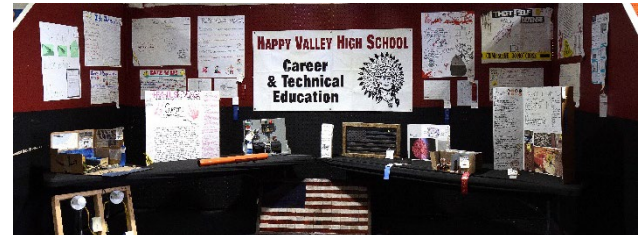

Class Q – Health Sciences

Non-Perishable Drop-off Times: Friday, August 8 from 1-5pm

Saturday, August 9 from 11am-5pm

Sunday, August 10 from 12Noon-5pm

Premium/Entry pick-up day: Sunday, August 24 from 1-4pm

*Exhibits must be the work of a student member(s) constructed under the instruction and advisement of a CTE teacher or a parent.

<u>Premiums:</u>			
Lot 01 2-D Skeletal Instructional Display	\$12	\$10	\$8
Lot 02 3-D Skeletal Instructional Display	12	10	8
Lot 03 Year in Health Display	12	10	8
Lot 04 3-D Health Project / Optical	12	10	8
Lot 05 3-D Health Project / Organs	12	10	8
Lot 06 3-D Health Project / Other	12	10	8
Lot 07 Healthcare Safety Display/Project	12	10	8
Lot 08 Instructional Display Materials	12	10	8
/ 3-D Project			
Lot 09 Instructional Display Materials	12	10	8
/ Notebook or Scrapbook			
Lot 10 Instructional Display Materials/Poster	12	10	8
Lot 11 Physical Assessment Display	12	10	8
Lot 12 Patient Education Materials/ Diseases & Disorders/Brochure	12	10	8
Lot 13 Patient Education Materials / Disease Prevention & Healthy Lifestyles / Brochure	12	10	8
Lot 14 Patient Education Materials/ Diseases & Disorders / Notebook or Scrapbook	12	10	8
Lot 15 Patient Education Materials / Notebook or Scrapbook	12	10	8
Lot 16 Patient Education Materials / 3-D Project	12	10	8
Lot 17 Patient Education Materials/ Diseases & Disorders / Poster	12	10	8
Lot 18 Patient Education Materials / Disease Prevention & Healthy Lifestyles / Poster	12	10	8
Lot 19 Healthcare History Project	12	10	8
Lot 20 Medical Brochure	12	10	8
Lot 21 3-D Anatomy Project / Musculoskeletal	12	10	8
Lot 22 3-D Anatomy Project / Nervous	12	10	8
Lot 23 3-D Anatomy Project / Cardiovascular	12	10	8
Lot 24 3-D Anatomy Project / Digestive	12	10	8
Lot 25 3-D Anatomy Project / Reproductive	12	10	8
Lot 26 3-D Anatomy Project / Integumentary	12	10	8
Lot 27 3-D Anatomy Project / Other	12	10	8
Lot 28 2-D Anatomy Project / Musculoskeletal	12	10	8
Lot 29 2-D Anatomy Project / Nervous	12	10	8
Lot 30 2-D Anatomy Project / Cardiovascular	12	10	8
Lot 31 2-D Anatomy Project / Digestive	12	10	8
Lot 32 2-D Anatomy Project / Reproductive	12	10	8
Lot 33 2-D Anatomy Project / Integumentary	12	10	8
Lot 34 2-D Anatomy Project / Other	12	10	8
Lot 35 Forensics Project	12	10	8
Lot 36 Health Career Focused Project / Poster	12	10	8
Lot 37 Health Career Focused Project	12	10	8
/ Tri-fold Poster Display			
Lot 38 Health Career Focused Project	12	10	8
/ Notebook or Portfolio			
Lot 39 Health Career Focused Project	12	10	8
/ Shoebox Display			
Lot 40 Health Career Focused Project	12	10	8
/ 3-D or Miscellaneous Project			
Lot 41 Student Notebook	12	10	8
Lot 42 'Cereal' Killer Boxes	12	10	8
/ Plaques & Disease related			
Lot 43 'Cereal' Killer Boxes / Body & Fluid related	12	10	8

Lot 44 'Cereal' Killer Boxes / Other	12	10	8
Lot 45 Club T-Shirt Design	12	10	8
Lot 46 Community Involvement Portfolio	12	10	8
Lot 47 Medical Innovations Photography	12	10	8
Lot 48 Creative Problem Solving / Research & Address Current Health Issue	12	10	8
Lot 49 Diagnostic Procedure Equipment	12	10	8
Research Project			
Lot 50 Shoebox Hospital Room Layout	12	10	8
Lot 51 Job Shadowing / Work Experience Photos	12	10	8
Lot 52 Health Sciences School Project	20	15	10
Lot 53 Health Sciences Display	25	20	15

Outstanding Health Sciences Project: Rosette*Class R – Emergency Services**

Non-Perishable Drop-off Times: Friday, August 8 from 1-5pm

Saturday, August 9 from 11am-5pm

Sunday, August 10 from 12Noon-5pm

Premium/Entry pick-up day: Sunday, August 24 from 1-4pm

*Exhibits must be the work of a student member(s) constructed under the instruction and advisement of a CTE teacher or a parent.

<u>Premiums:</u>			
Lot 01 Fire Prevention Display	\$10	\$7	\$5
Lot 02 Fire Safety Display	10	7	5
Lot 03 CPR Display	10	7	5
Lot 04 Ropes & Knots Display	10	7	5
Lot 05 Fire Extinguisher Display	10	7	5
Lot 06 Arson Investigation Display	10	7	5
Lot 07 Personal Protective Equipment Display	10	7	5
Lot 08 Emergency Medical/Technical Display	10	7	5
Lot 09 Miscellaneous Emergency Service Project	10	7	5

Class S – Teaching As A Profession

Non-Perishable Drop-off Times: Friday, August 9 from 1-5pm

Saturday, August 10 from 11am-5pm

Sunday, August 11 from 12Noon-5pm

Premium/Entry pick-up day: Sunday, August 25 from 1-4pm

*Exhibits must be the work of a student member(s) constructed under the instruction and advisement of a CTE teacher or a parent.

<u>Premiums:</u>			
Lot 01 Education Display	\$10	\$7	\$5
Lot 02 TN Education Laws Display	10	7	5
Lot 03 Civil Rights in Education Display	10	7	5
Lot 04 Student Notebook	10	7	5
Lot 05 Miscellaneous School Project	10	7	5
Lot 06 Instructional Display Materials	10	7	5
Lot 07 Creative Problem-Solving/Research	10	7	5
Addressing Current Education Issue			
Lot 08 Education Career-focused Project/Poster	10	7	5
Lot 09 Job Shadowing & Work Experience Photos	10	7	5
Lot 10 Promotional Poster – Fair Theme	10	7	5
Lot 11 Holiday Bulletin Board	10	7	5
Lot 12 Shoebox Classroom Layout	10	7	5
Lot 13 Scrapbook of Club Projects	10	7	5
Lot 14 Year in Education Display	10	7	5
Lot 15 Community Involvement Portfolio	10	7	5
Lot 16 Club T-shirt Design	10	7	5

Class T – Culinary Arts

Perishable Culinary Entry Day: Friday, August 15 from 3-5pm

Premium/Entry pick-up day: Sunday, August 24 from 1-4pm

*Exhibits must be the work of a student member(s) constructed under the instruction and advisement of a CTE teacher or a parent.

Premiums:

Breads:

Lot 01 Biscuits (3)	\$5	\$4	\$3
Lot 02 Garlic Cheese Biscuits (3)	5	4	3
Lot 03 Breadsticks (3)	5	4	3

Muffins:

Lot 04 Muffins, Miscellaneous (3)	5	4	3
Lot 05 Muffins, Cornmeal (3)	5	4	3

Cakes:

Lot 06 White Cake (½ iced)	6	4	3
Lot 07 Chocolate Cake (½ iced)	6	4	3
Lot 08 Decorated Cake	8	6	4
Lot 09 Bundt Cake	6	4	3
Lot 10 Cookie Cake	6	4	3
Lot 11 Decorated Cupcakes (3)	5	4	3
Lot 12 Easter Cupcakes (3)	5	4	3
Lot 13 Thanksgiving Cupcakes (3)	5	4	3
Lot 14 Halloween Cupcakes (3)	5	4	3
Lot 15 Valentine Cupcakes (3)	5	4	3
Lot 16 Christmas Cupcakes (3)	5	4	3
Lot 17 Filled Cupcakes (3)	5	4	3
Lot 18 Plain Cupcakes (3)	5	4	3

Cookies:

Lot 19 Drop Cookies (3)	5	4	3
Lot 20 Rolled Cookies (3)	5	4	3
Lot 21 Decorated Cookies (3)	5	4	3
Lot 22 Chocolate Chip Cookies (3)	5	4	3

Pies:

Lot 23 Piecrust	5	4	3
Lot 24 Whole Pie, Any	6	4	3
Lot 25 Tarts (3)	5	4	3

Pastries:

Lot 26 Eclairs, Filled & Unfilled (3)	5	4	3
---------------------------------------	---	---	---

Fudges:

Lot 27 Fudge (3)	5	4	3
Lot 28 Fudge Brownies (3)	5	4	3

Chocolates:

Lot 29 Chocolate Covered Strawberries (6)	5	4	3
Lot 30 Chocolate Covered Marshmallows (3)	5	4	3
Lot 31 Chocolate Covered Potato Chips (6)	5	4	3
Lot 32 Chocolate Covered Suckers (3)	5	4	3
Lot 33 Chocolate Dipped Pretzels (6)	5	4	3

Food Cuts:

Lot 34 Fine Julienne	5	4	3
Lot 35 Julienne / Allumette	5	4	3
Lot 36 Batonnet	5	4	3
Lot 37 Fine Brunoise	5	4	3
Lot 38 Brunoise	5	4	3
Lot 39 Small Dice	5	4	3
Lot 40 Medium Dice	5	4	3
Lot 41 Large Dice	5	4	3
Lot 42 Paysanne	5	4	3

Food Design:

Lot 43 Large Fruit Design	5	4	3
Lot 44 Small Fruit Design	5	4	3
Lot 45 Fruit Basket	6	4	3
Lot 46 Carved Vegetable	5	4	3
Lot 47 Vegetable Flowers	5	4	3

Culinary Miscellaneous:

Lot 48 Restaurant Design	5	4	3
Lot 49 Menu Design	5	4	3
Lot 50 Napkin Folding	5	4	3
Lot 51 Table Centerpiece / Non-floral	8	6	4
Lot 52 Table Centerpiece / Floral	8	6	4
Lot 53 Club Safety Exhibit / 22" x 28"	6	4	3
Lot 54 Club Career Exhibit / 22" x 28"	6	4	3
Lot 55 Culinary Arts Scrapbook	8	6	4
Lot 56 Culinary Arts Community Project	12	10	8
Lot 57 Culinary Arts School Project	12	10	8

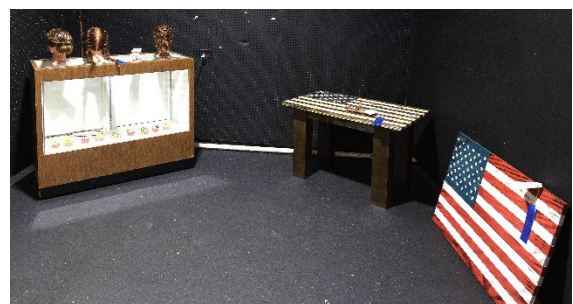

Class U – Career Technical Education Display

Set-up Day: Thursday, August 14

Premium/Entry pick-up day: Sunday, August 24 from 1-4pm

*All exhibitors will receive a minimum of \$35 per booth.

*This display will allow individual schools to show to the public, in a well displayed booth, the courses being taught, and the items being produced in the various vocational trade areas at their school.

*The available display space is limited. Please pre-register early to reserve your school space. Contact the Department Director: Hal Range at 423.753.8736 or 423.418.4651.

*Booth space size will be 8' deep by 20' wide.

*Displays must be completed by the end of the day on Thursday, August 14.

*Displays will be judged on the following (20% value each): Educational Information Value; Layout & Design; Utilization of the 2025 Fair Theme; Creativity & Originality; & Workmanship.

Lot 01 Individual School Displays
(Premiums + Rosette)

Premiums:
\$125 \$75 \$50

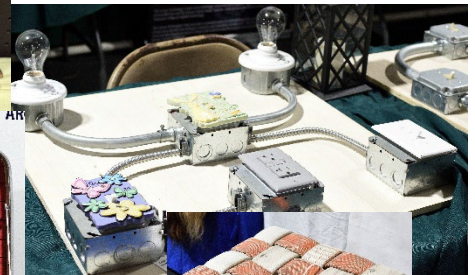
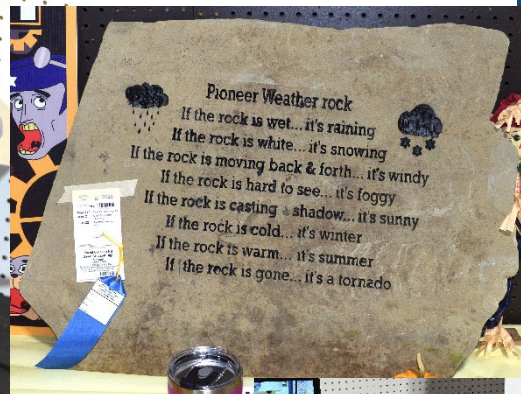
**Class V – Quality Points**

Premium/Entry pick-up day: Sunday, August 24 from 1-4pm

*All Chapters are encouraged to enter only 'quality' exhibits. The Chapter winning the most Quality Points will take 1st prize. A Quality Point shall be equal to \$1 of prize money.

Lot 01 Quality Point Award

Premiums:
\$100 \$50 \$25



Department 190: Sons of the American Revolution Essay Contest

Submission Deadline: Friday, August 15th from 9am-5pm
Premiums offered locally: \$50

Department 190: Exhibitor Rules & Information:

The Tennessee Association of Fairs, in cooperation with the Tennessee Society of the Sons of the American Revolution are sponsoring an America 250th Anniversary Essay Contest for all **4th & 5th graders** enrolled in public schools, private schools, or those being home-schooled.

Each contestants essay will be judged at the fair with a winner announced and displayed during the fair. At the conclusion of the fair, the winning essay will be submitted to the representatives of the Tennessee Society of the Sons of the American Revolution and compete at the state level this November. Total prize money at the state level will be \$1,000.

The topic of this year's contest will be ****WAITING ON ANNOUNCEMENT OF 2025 TOPIC****. Each essay is limited to no more than 500 words.

Our local winner will receive a cash prize of \$50, an Award of Achievement from the SAR, and a Commemorative America 250th pin. The three state finalists will receive the following: 1st Place: \$500, 2nd Place: \$300, and 3rd Place: \$200.



Fairest of the Fair Contest

“Tennessee’s Fairest of the Fair”

Monday, August 18th at 7pm

on the Museum Stage

Entry Deadline: August 7th

This contest is held in conjunction with “Tennessee’s Fairest of the Fair” Contest, which is sponsored by the Tennessee Association of Fairs.

RULES

1. A \$50 NON-REFUNDABLE ENTRY FEE is REQUIRED for each Contestant. Contestants must be sponsored by a civic organization, business firm, or family member. Entry may be made by completing an entry form obtained from the Appalachian Fair office or downloaded from www.appalachianfair.com and delivered to the Appalachian Fair office **no later than August 7th**. The number of contestants will be limited to 30. Refer to the entry form for the rehearsal schedule. Checks may be made payable to the Appalachian Fair.
2. Contestant **must have reached her 16th birthday, but not her 21st birthday** on/or before December 31st of the current year and must be a resident of Tennessee. Original birth certificate must be presented at the first rehearsal.
3. Contestants will be judged on beauty, poise, and personality.
4. Contest will be held at the Appalachian Fair grounds, Monday, August 18 at 7pm on the Museum Stage. Contestant **must be available** to reign during the **entire week** of August 18-23, 2025 to assist at all pageant competitions as well as other events as requested by fair management. Additional rules and stipulations are address on the application form.
5. Contestant cannot qualify if she has ever been married, had a child, competed in a prior TAF State Fair contest, or found guilty of a felony. She must be of good moral character, and is now, and has always been of the female gender.
6. Contestant must wear formal floor length attire. The dress may be a two-piece, but cannot be a wrap skirt worn over a bodysuit. Midriff may be exposed but bralettes are not appropriate. Be mindful of the age group of 16 thru 20 and dress accordingly.
7. Other rules apply as set forth by the TN Association of Fairs Pageant Committee regarding the TN Association of Fairs Fairest of the Fair Winner. Please refer to the official application form for a complete listing of the rules.

AWARD

1. The young lady who receives the title of Appalachian Fair’s ‘Fairest of the Fair’ will receive a \$2,500 scholarship award the following year upon crowning of the new 2026 Fairest of the Fair. Proof of school registration must be submitted. The Fairest of the Fair will represent the Appalachian Fair in Tennessee’s Fairest of the Fair contest in Murfreesboro in January 2026. The Appalachian Fair will pay the incurred travel expenses of the queen and her chaperone to the contest.
2. The winner of the state contest will receive the title of ‘Tennessee’s Fairest of the Fair’ and such prizes as approved by the Tennessee Association of Fairs.



2024 Fairest of the Fair Winners:

Miss Appalachian Fair:

Madison Metcalf

1st Runner Up: Kaitlyn Thacker

2nd Runner Up: Sally Anne Gregory

3rd Runner Up: Brenna Lawrence

4th Runner Up: Emily Makayla Anderson

Miss Congeniality: Alyssa Shelton



Appalachian Fair LITTLE MISS CONTEST

Tuesday, August 19th at 6pm on the Museum Stage

Chairperson: Kim Castle | 423.418.0808 | appfairlmp@gmail.com

Entry form and fee requested by **August 7th** but **MUST** be received by 12 Noon, August 16th
or until the **maximum number of 25** contestants is reached in each division

Entries may be delivered, mailed, emailed, or faxed to: Appalachian Fair, PO Box 8218, Gray, TN 37615
appalachianfair@gmail.com 423.477.3211 Fax: 423.477.3853

Rehearsals: Saturday, August 9th and Saturday, August 16th – Times listed on the Entry Form

Forms available in the Fair Office or online at www.appalachianfair.com

RULES

1. Contestants must pay a non-refundable entry fee of \$50. Entry fee must accompany the registration form. Cash, checks, or credit cards will be accepted. Faxed and emailed forms will receive an online payable invoice for payment. Entry forms must be completed, and fees must be paid before the contestant may be added to the roster.
2. A Queen and four (4) runners-up will be chosen in each age division and will receive a beautiful trophy. All other contestants will receive a participation trophy. Divisions include:
Wee Miss – Division I / 2-3 years old (must be accompanied onstage by an adult)
Tiny Miss – Division II / 4-6 years old
Little Miss – Division III / 7-9 years old
Little Miss Pre-Teen – Division IV / 10-12 years old
Teen Miss – Division V / 13-15 years old
3. Contestants must wear a dress of their choice. No exposed midriffs please.
4. Contestants will be judged on beauty (75%) and personality (25%). Judges score sheets will not be available to the contestants or their family members.
5. The Appalachian Fair reserves the right to request proof of age.
6. All participants must abide by the guidelines set by the pageant committee.
7. First place winners will not be eligible to compete again in the Division in which they won.
8. 2025 Queens must be present to crown the 2026 winners. Therefore, the winners will not be able to compete the following year.
9. Placement of age groups will be made based on the age at the time of the contest.

Little Miss Photogenic Contest

Winners will be announced at the Little Miss Contest on Tuesday, August 19th at the Museum Stage. A Miss Photogenic Queen will be chosen in each of the five divisions.

1. Contestants must have entered the Little Miss Contest to be eligible to enter the Miss Photogenic contest.
2. Contestant must bring either a 5x7 or 8x10 photo to the fair office, or to one of the practices on or before the Little Miss practice on Saturday, August 16th. Framed photos will NOT be accepted.
3. Contestant's name, age, address, and phone number must be on the back of the photograph.
4. A non-refundable entry fee of \$10 must accompany the Little Miss entry form if the contestant wishes to participate. The deadline for entry is 12Noon on August 16th.

Little Miss 2024 Winners:

Teen Miss: Emmelia Grace Brown

Pre-Teen Miss: Brooklyn Renee Hendrix

Little Miss: Gia Tocci

Tiny Miss: Lakelee McDaniel

Wee Miss: Rowan Harlow Thacker



WOOL & WOOLIES REVUE**Department: 290****Friday, August 22nd at 7pm in the Sheep Show Pavilion****Premiums offered: \$850**

Entry forms are available at the fair office or on our website at www.appalachianfair.com. Entry forms should be submitted by August 17th to the Appalachian Fair office.

Judging Objectives are:

1. Present sheep in the most attractive manner. The sheep must have been exhibited in either the Open or Junior show.
2. Give spectators an opportunity to view young people modeling wool garments while leading the wool producer.
3. The following standards will be used when judging the classes:
 - a. Contestant's garment – suitable & practical for contestant's maturity, etc.
 - b. Poise and appearance – accessories, make-up, etc. appropriate for contestant's maturity and to style of garment. Contestants should appear to be at ease and wear the garment to its best advantage.
 - c. Control and presentation of lamb.
4. Entries should be completed with a brief biography of the contestant and a garment description.
5. Contestants should report to the Sheep Show Pavilion for rehearsal at 6pm, Friday, August 22nd.
 - Lot 1 – Wee Contestants: 4 years & younger (may be accompanied with an adult)
 - Lot 2 – Primary Contestants: 5-7 years old
 - Lot 3 – Junior Contestants: 8-11 years old
 - Lot 4 – Intermediate Contestants: 12-15 years old
 - Lot 5 – Senior Contestants: 16-20 years old
 - Lot 6 – Adult Contestants: 21 years and older

Premiums:				
1st	2nd	3rd	4th-10th	11th & above
\$40	\$35	\$25	\$10	\$5

2024 Winners:

Wee Contestant:
Charlotte Malone

Primary Contestant:
Mia Grace Harris

Junior Contestant:
Eliza G Brooks

Intermediate Contestant:
Maggie F Webb

Senior Contestant:
Ava Collier

Adult Contestant:
Hannah Malone-Holdway



YOUTH TALENT CONTEST

Thursday, August 21st at 7pm on the Museum Stage

Contest is open to amateurs only between the ages of 13-21 as of September 11, 2025. Previous winners are not eligible to win in the same category. Entry forms & a complete list of Rules & Regulations may be obtained from the Fair Office – (423) 477.3211 or online – www.appalachianfair.com **Entry deadline is August 8, 2025**

Appalachian Fair Youth Talent Winner Awards

1st place - \$500
2nd place - \$300
3rd place - \$200

2024 Winners:

1st Place: Truett Davis
2nd Place: Julia Martin
3rd Place: Lakely Asher



GOT TALENT CONTEST

Saturday, August 23rd at 7pm on the Museum Stage

Contest is open to amateurs of any age. A \$20 entry fee is required to be entered. Entry forms & a complete list of Rules & Regulations may be obtained from the Fair Office – (423) 477.3211 or online – www.appalachianfair.com **Entry deadline is August 8, 2025**

Appalachian Fair Got Talent Winner Awards

1st place - \$500
2nd place - \$250
3rd place - \$100

2024 Winners:

1st Place: Beard & Buffalo
2nd Place: Maggie Lamb
3rd Place: Josiah Ward



DANCE CONTEST

Friday, August 22nd at 7pm on the Museum Stage

Contest is open to dance companies or solo dancers. A \$20 entry fee is required to be entered. Entry forms & a complete list of Rules & Regulations may be obtained from the Fair Office – (423) 477.3211 or online – www.appalachianfair.com

Entry deadline is August 8, 2025

Appalachian Fair Got Talent Winner Awards

1st place - \$500
2nd place - \$250
3rd place - \$100

2024 Winners:

1st Place: Appalachian Irish Dance Company
2nd Place: Rand & Ava Akers
3rd Place: Jewell Weatherford



BABY SHOW**Saturday, August 23rd on the Museum Stage****Premiums offered: \$650****\$10 Entry Fee****NO PRE-REGISTRATION IS REQUIRED**

Arrive approximately 30-45 minutes before your scheduled time to complete your registration. In case of rain, we will be forced to cancel because we do not have an indoor facility capable of handling the size of the crowd.

Age 6 through 12 months**Girls Judging begins at 9am/****Boys Judging begins at 10:30am**

	1 st	2 nd	3 rd	4 th	5 th
Best Developed Girl	\$25	\$15	\$10	\$5	Ribbon
Best Developed Boy	\$25	\$15	\$10	\$5	Ribbon
Prettiest Girl	\$25	\$15	\$10	\$5	Ribbon
Most Handsome Boy	\$25	\$15	\$10	\$5	Ribbon
Miss Personality	\$25				
Mr. Personality	\$25				



2024 / 6-12 Month Old
Girls / Best Developed &
Prettiest

Ages 13 through 24 months**Girls Judging begins at 12Noon/****Boys Judging begins at 1:30pm**

	1 st	2 nd	3 rd	4 th	5 th
Best Developed Girl	\$25	\$15	\$10	\$5	Ribbon
Best Developed Boy	\$25	\$15	\$10	\$5	Ribbon
Prettiest Girl	\$25	\$15	\$10	\$5	Ribbon
Most Handsome Boy	\$25	\$15	\$10	\$5	Ribbon
Miss Personality	\$25				
Mr. Personality	\$25				



2024 / 6-12 Month Old
Boys / Best Developed
& Most Handsome

**Twins****All Twins – 6-24 months – Judging begins at 2:30pm**

1 st	2 nd	3 rd	4 th	5 th
\$50	\$30	\$20	\$10	Ribbon



2024 / 13-24 Month Old
Girls / Best Developed &
Prettiest



2024 / 13-24 Month Old
Boys / Best Developed &
Most Handsome



2024 / 6-24 Month Old
Twins



Appalachian Fair Youth Catalog Index

Baby Show	page 43
Board of Directors & Youth Board	page 4
Calendar: Appalachian Fair August Calendar	page 2
Department 110: 4-H	page 10-18
Department 111: 4-H Cloverbuds	page 17
Department 112: 4-H Bread Baking Demonstration	page 18
Department 115: 4-H Educational Exhibits	page 18
Department 140: FFA	page 19-24
Department 145: FFA Beef & Dairy Contests	page 24
Department 160: FCCLA	page 25-28
Department 170: Career & Technology Education	page 29-37
Department 190: SAR Essay Contest / 4 th & 5 th Grades	page 38
Entry Fees & Fair Contact Information	page 3
Entry Forms	page 45-46
Fairest of the Fair Competition	page 39
General Rules & Regulations: Appalachian Fair	page 6-7
Little Miss Contest	page 40
Map	page 47
Online Entry Instructions	page 9
Rules & Regulation: Youth Department	page 8
Schedule: Youth Dept Entry, Judging, & Removal	page 5
Scholarship Information	page 7
Talent Contests	page 42
Wool & Woolies Revue	page 41





Youth Departments Entry Form

EXHIBITOR:

SCHOOL OR 4-H COUNTY:

PHONE:

EMAIL:

ADDRESS:

CITY/STATE/ZIP:

BIRTHDAY:

GRADE AS OF JANUARY 1, 2025 & TEACHER:

I hereby make application to enter for premiums subject to the rules and regulations of the APPALACHIAN FAIR, as published in the catalog on pages 6-8, which I have read and understand. I acknowledge that my name, photo, and premiums may be published and made public knowledge as a result of my entry. I further establish that I am leaving this item at my own risk. The APPALACHIAN FAIR will in no case be held responsible for any damage or loss. See page 6, rule 8.

Signature: _____

	ONE ENTRY IN EACH LOT ONLY!				DESCRIPTION OF ARTICLE(S) IDENTIFY BY COLOR, SHAPE, ETC.	OFFICE USE ONLY
	DEPT NAME	DEPT NUMBER	CLASS LETTER	LOT NUMBER		
1						
2						
3						
4						
5						
6						
7						
8						
9						
10						
11						
12						
13						
14						
15						
16						

Appalachian Fair

PO Box 8218
Gray, TN 37615

Phone: 423.477.3211

FAX: 423.477.3853

Email: appalachianfair@gmail.com

Web: www.appalachianfair.com



	ONE ENTRY IN EACH LOT ONLY!				DESCRIPTION OF ARTICLE(S) IDENTIFY BY COLOR, SHAPE, ETC.	OFFICE USE ONLY
	DEPT NAME	DEPT NUMBER	CLASS LETTER	LOT NUMBER		
17						
18						
19						
20						
21						
22						
23						
24						
25						
26						
27						
28						
29						
30						
31						
32						
33						
34						
35						
36						
37						
38						
39						
40						
41						

Registration forms are due by July 31. Use a separate form for different Department entries.

4-H/Dept 110: Drop-off dates are August 8(Agents ONLY), 9, & 17 / Pick-up day is August 26 from 2-6pm – see page 5 for complete schedule.

FFA/Dept 140: Drop-off date is August 17 / Pick-up day is August 24 from 1-4pm – see page 5 for complete schedule.

FCCLA/Dept 160: Drop-off & Food Prep/Culinary Arts dates are August 9 & 18 / Pick-up day is August 24 from 2-4pm – see pg 5 for complete schedule.

CTE/Dept 170: Drop-off dates are August 8-10, & 15 / Pick-up day is August 24 from 1-4pm – see page 5 for complete schedule.

SAR/Dept 190: Drop-off date is August 15

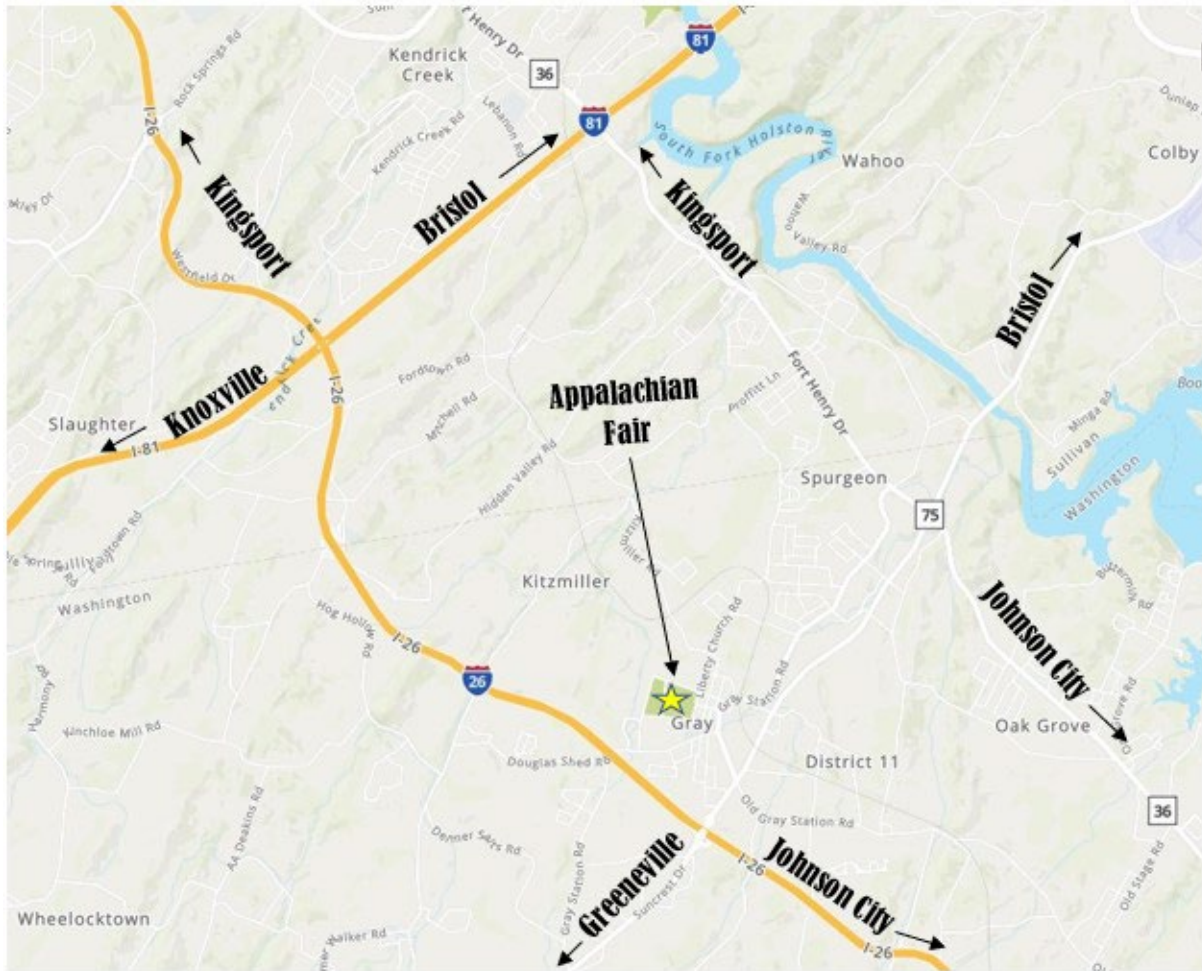
**DIRECTIONS:**

GPS Address location is: 100 Lakeview Street, Gray, TN

Located off I-26, Exit 13 – Bobby Hicks Hwy / Suncrest Drive / TN-75 in Gray, TN

From I-81 take Exit 57A – I-26 towards Johnson City

to Exit 13 – Bobby Hicks Hwy/ Suncrest Drive / TN-75

Follow the signs.

